

819 T.2N R.1W

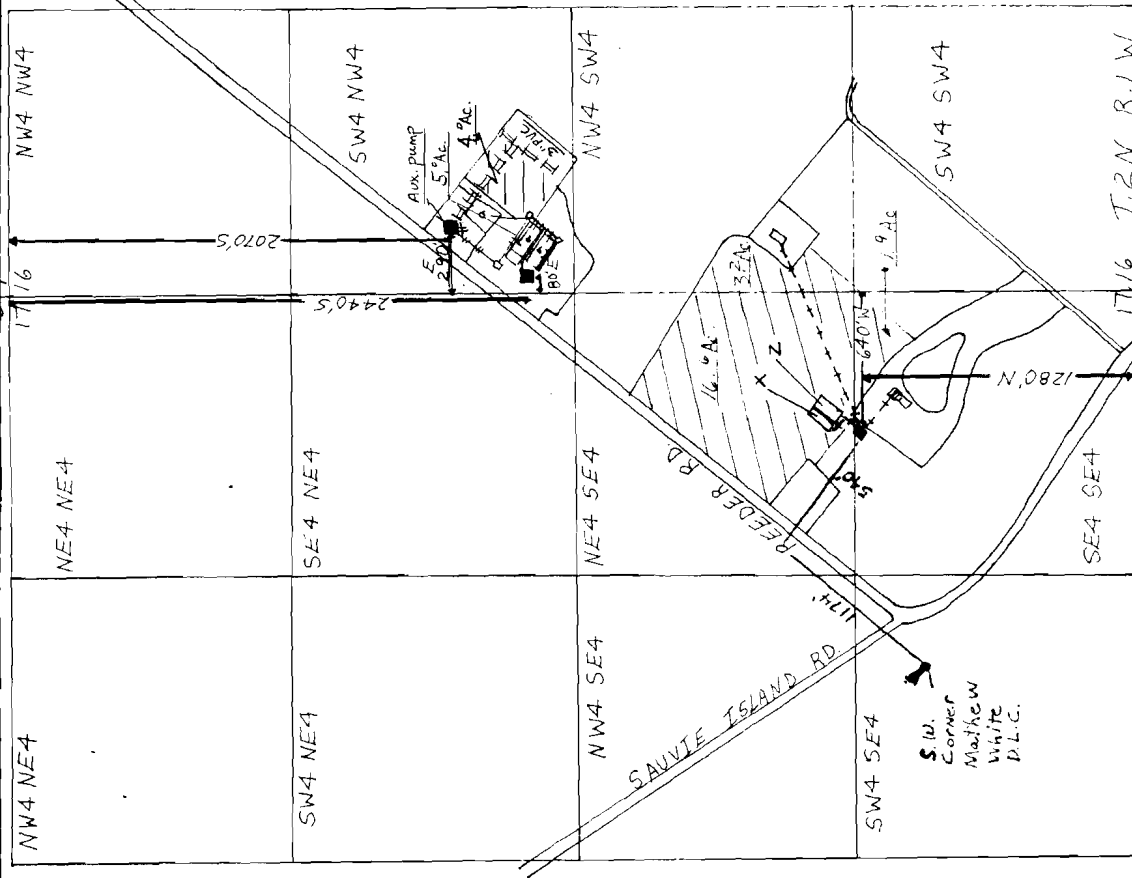

**RECEIVED**

JAN 20 1982  
WATER RESOURCES DEPT.  
SALEM, OREGON

PACIFIC COAST NURSERY  
WATER RIGHTS MAP

Application No. G-10632  
Permit No. G 9753

scale: 1" = 660'

- + 2" PVC buried
- ++ 2" gal. buried
- x greenhouse 3750 ft<sup>2</sup>
- z greenhouse 11250 ft<sup>2</sup>
- 3/4" Cast iron
- a humidified warehouses
- well

DESIGNED BY		APPROVED BY
CHECKED BY		7 (marked in yellow)
DATE		DRAWING NO. Greenhouse Well
		SHEET
		OF
		AND Auxiliary Warehouse Permit
		Form SCS 313A (March 1957)

12/81