

AMENDED PLAT
OF
ANTELOPE OREGON
Scale 1"=100'

Application No. G-10571
Permit No. G 9763

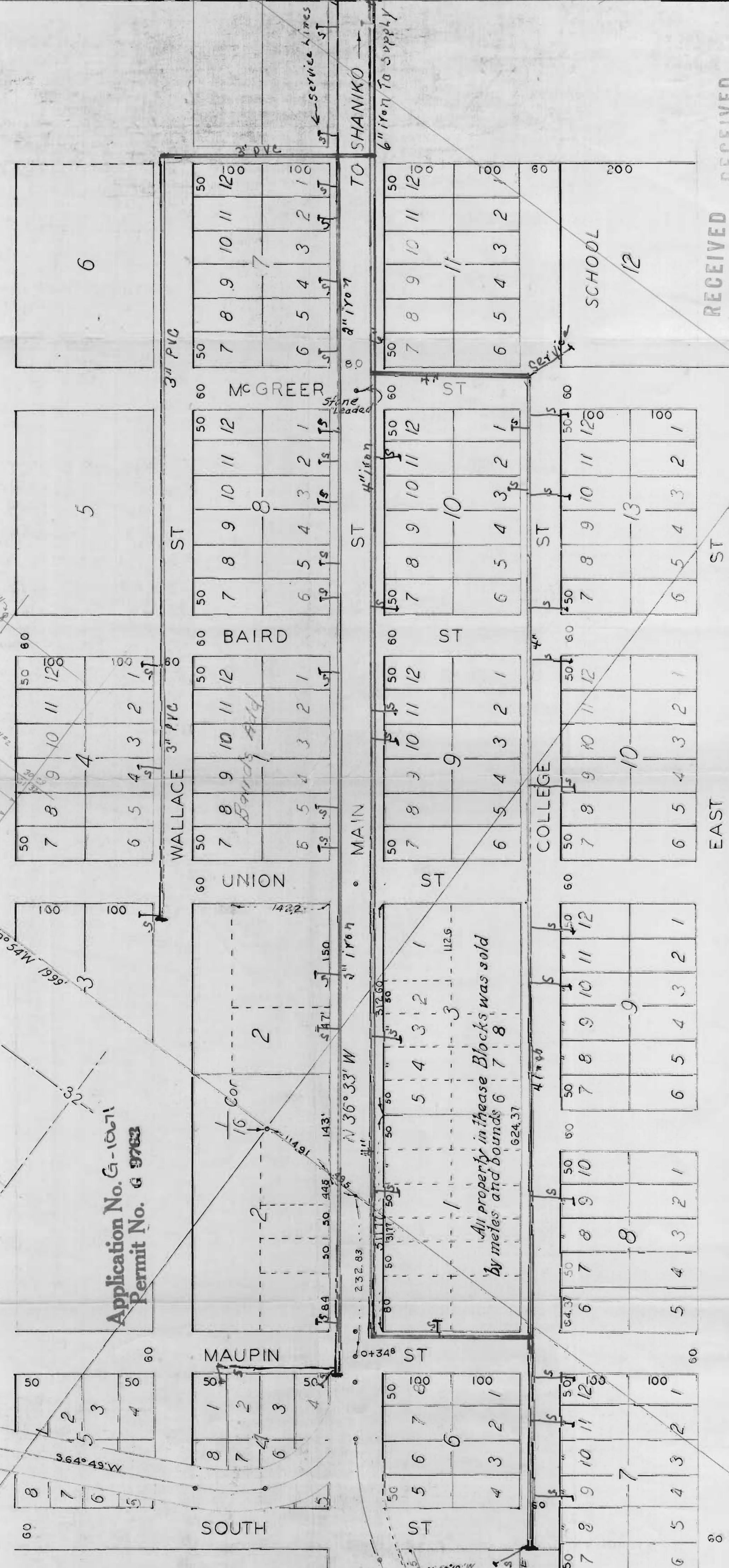

31' 32"
6' 5"
T7S, R17E, W1M
T8S, R17E, W1M

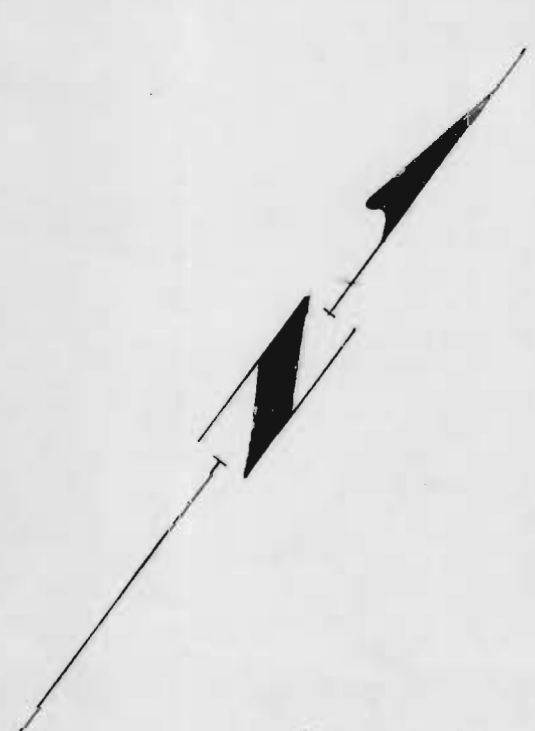

All property in these Blocks was sold
by metes and bounds 6 7 8

RECEIVED
MAR 10 1982
WATER RESOURCES DEPT
SALEM, OREGON

RECEIVED
MAR 17 1982
WATER RESOURCES DEPT
SALEM, OREGON