

T.38S., R.11 1/2E., W.M.

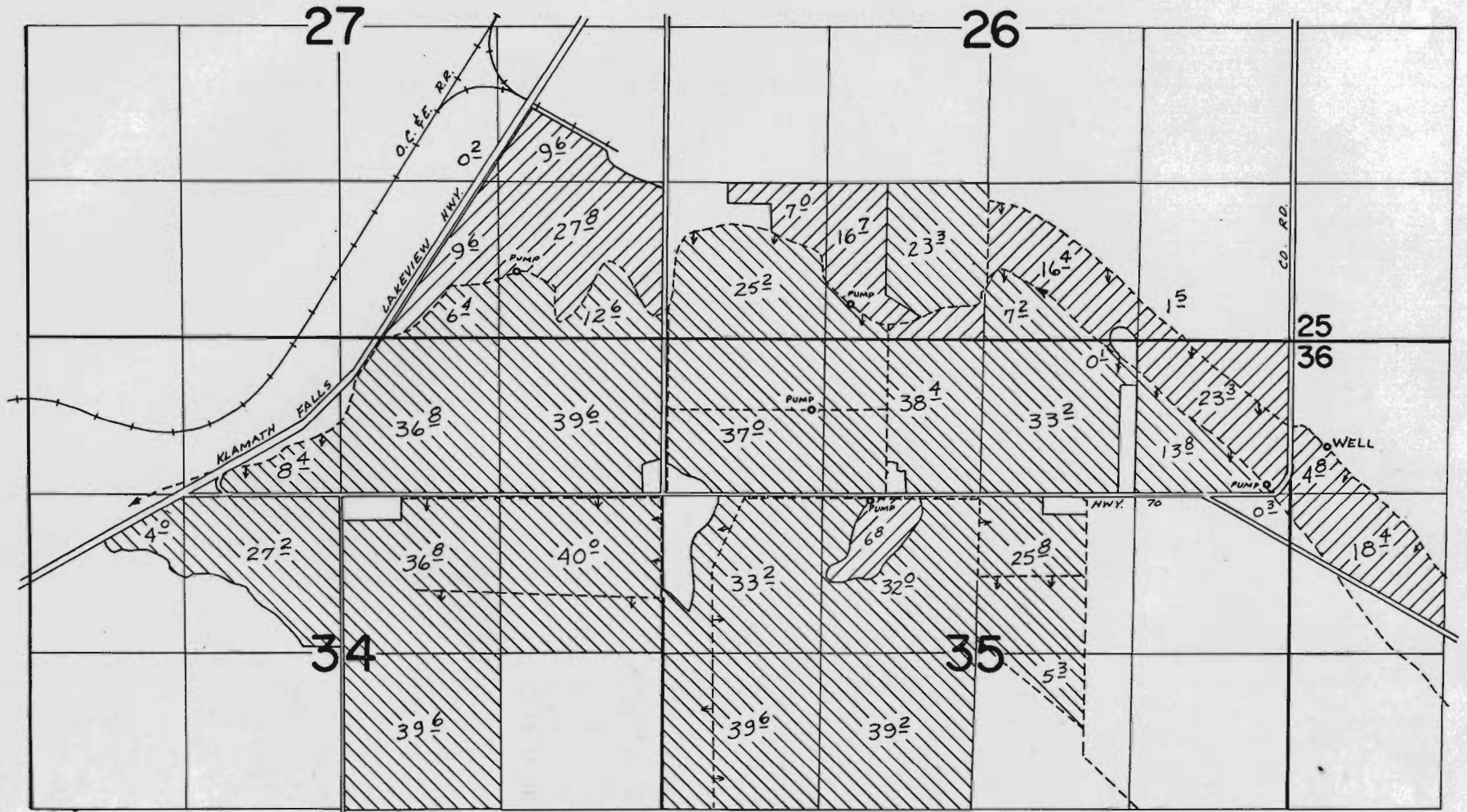

WELL LOCATED: 870'S & 310'E FROM NW COR. SEC 36.

FINAL PROOF SURVEY  
UNDER

Application No. G-3906 Permit No. G-3670  
IN NAME OF

HORSEFLY IRRIGATION DISTRICT

Surveyed Oct. 28 1974, by D.M. Norby

 PRIMARY

 SUPPLEMENTAL

*Added to file G-10743  
6/15/82 w AE  
Cert. 42738*