

SEE MAP  
IS 3 4C

Application No. 6-10836  
Permit No. G 9942

NE Cor  
M WEERN  
M GEIGI JR.

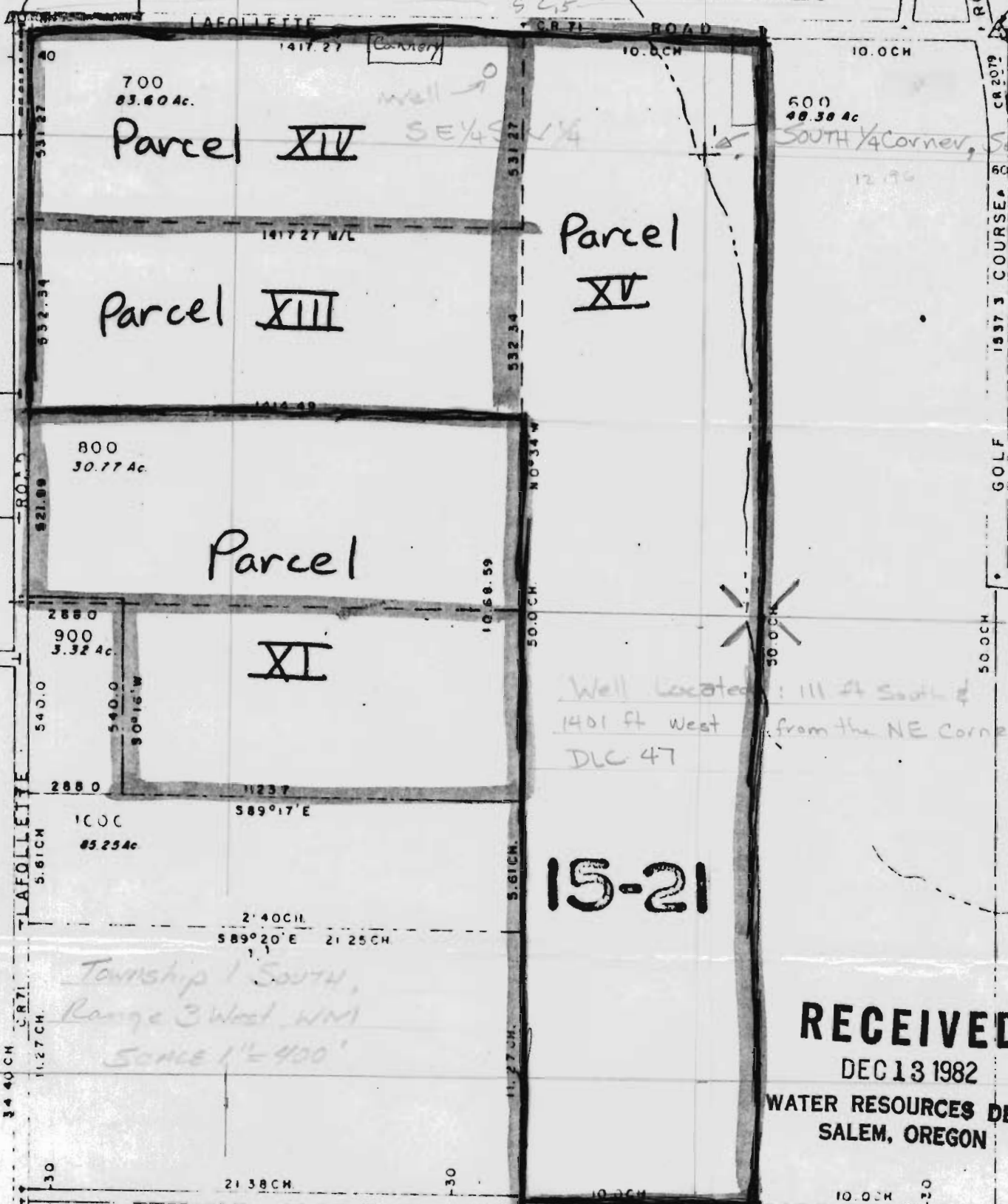

15-21

**RECEIVED**  
DEC 13 1982  
WATER RESOURCES DEPT.  
SALEM, OREGON

**RECEIVED**  
NOV 17 1982  
WATER RESOURCES DEPT.  
SALEM, OREGON

This plat is for your aid in locating your land in reference to streets and other parcels. While this plat is believed to be correct, the company assumes no liability for any loss by reason of reliance thereon.  
SAFECO TITLE INSURANCE COMPANY  
OF OREGON

1539

MAP TO APPROPRIATE PUBLIC WATERS

Location: SE 1/4 of the SW 1/4 of Section 4, T1S, R3W,  
Willamette Meridian, Washington County,  
State of Oregon

Applicant: Lloyd Duyck

Scale: 1 inch = 100 Feet

December 9, 1982

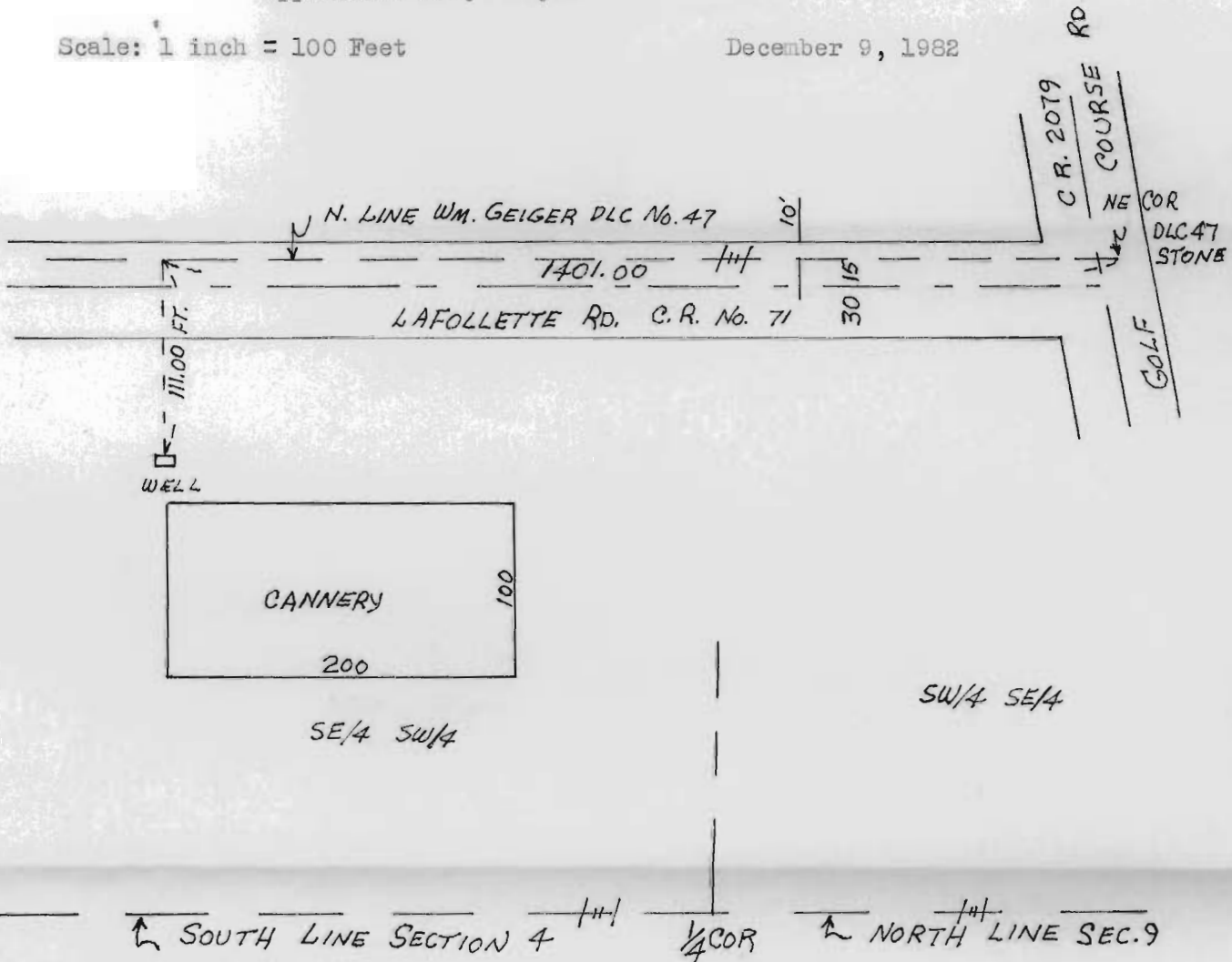

NOTE: EAST-WEST DISTANCES NOT TO SCALE.

RECEIVED

DEC 13 1982

WATER RESOURCES DEPT.  
SALEM, OREGON

REGISTERED  
PROFESSIONAL  
LAND SURVEYOR

Keith M. Clark

OREGON  
JULY 14, 1961  
KEITH M. CLARK  
538

KEITH M. CLARK, P.L.S.

3435 N.W. JACKSON RD.  
HILLSBORO, ORE. 97123  
PHONE 1-503-648-1250

Application No. G-10836

Permit No. G 9942