

RECEIVED

NOV 17 1982  
WATER RESOURCES DEPT.  
SALEM, OREGON

Application No. 610837  
Permit No. G 9943

RE-ENTRANT COR. W. LINE  
AGUSTUS LAMBERT D.L.C. NO. 61

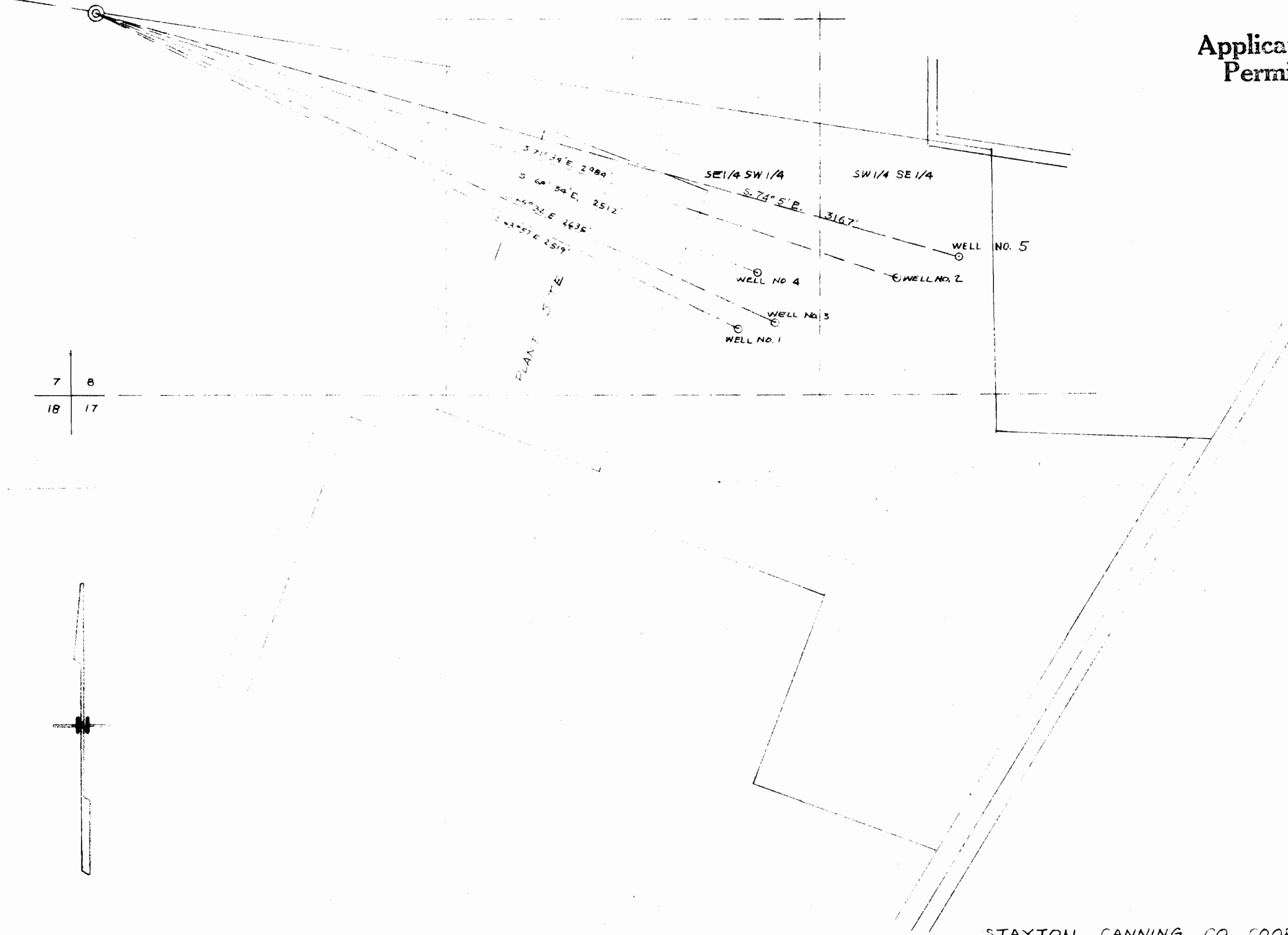

STAYTON CANNING CO. COOP  
WELL LOCATION MAP

SCALE: 1" = 300' SEC. 8 T. 6 S. R. 2 W. W. M. MARION CO. ORE.  
NOV. 12, 1982 DR. BY STEELE