

# ODIN FALLS RANCH PHASE ONE

AVION WATER CO. INC.  
AVION ENG. DEPT.

9-4-81

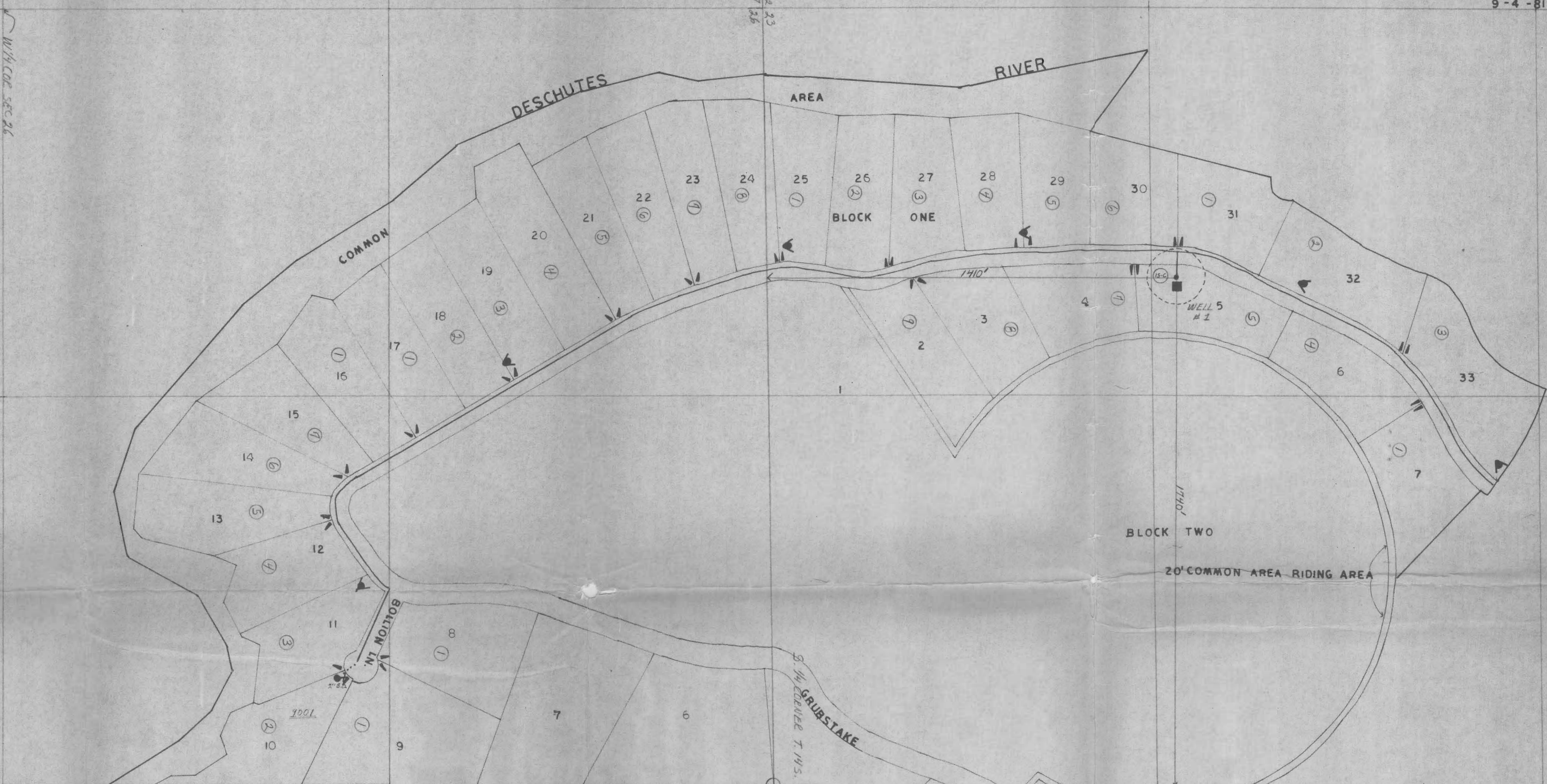

**LEGEND**

6" DOM	•
WELL-RES	■
SERVICE	—
BLOWOFF	⊥
HYDRANT	▲
ACCOUNT NO.	⊛

Application No. G-10017  
Permit No. G 9982

NOTE: LOT 1-1 BLOCK 1 AND LOTS 15 16 17 BLOCK 2 TO BE SERVED BY INDIVIDUAL WELLS OR THREE-PARTY WELL SYSTEMS. IF THESE LOTS ARE SERVED AN ENLARGEMENT WILL BE FILED.

**RECEIVED**  
JAN 24 1983  
WATER RESOURCES DEPT.  
SALEM, OREGON

SCALE: 1" = 200'

WELL #1 IS LOCATED 710 FEET NORTH AND 1710 FEET WEST FROM THE SOUTHWEST CORNER OF T.115. E. 12 E. SEC. 23 BEING WITHIN THE NORTHWEST QUARTER OF SEC. 23 T.115. E. 12 E. WITHIN THE QUARTER OF DESCHUTES.

T.115. E. 12 E. SEC. 26:  
WITHIN 1 DOMESTIC USER AT 2.5 GPM EACH  
SEVEN WITH 7 DOMESTIC USERS AT 2.5 GPM EACH  
WITHIN 1 DOMESTIC USER AT 2.5 GPM EACH  
WITHIN 1 DOMESTIC USER AT 2.5 GPM EACH

T.115. E. 12 E. SEC. 23:  
WITHIN 1 DOMESTIC USER AT 2.5 GPM EACH  
WITHIN 1 DOMESTIC USER AT 2.5 GPM EACH  
WITHIN 1 DOMESTIC USER AT 2.5 GPM EACH  
WITHIN 1 DOMESTIC USER AT 2.5 GPM EACH

NOTE: DOMESTIC USE TO INCLUDE IRRIGATION OF LAWNS AND NON-COMMERCIAL GARAGES NOT TO EXCEED 1/2 ACRE PER FAMILY

• CIRCLED INDICATE POTENTIAL USERS IN EACH QUARTER - QUARTER SECTION.  
• UNDERLINED NUMBERS INDICATE PRESENT USERS