

CITY OF ONTARIO, OREGON  
 MUNICIPAL WATER SUPPLY WELLS No. 1 & 2 and 3

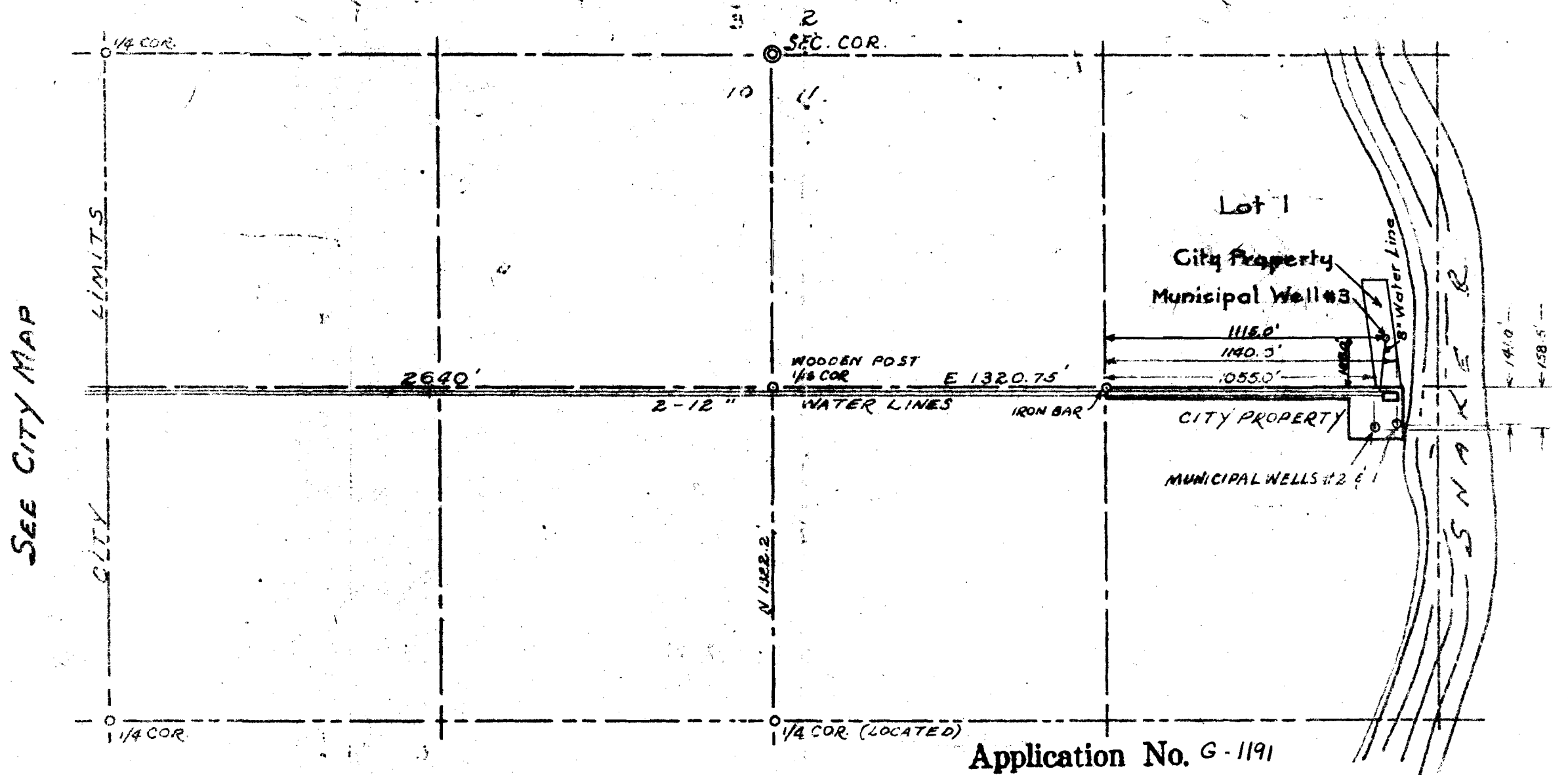

Application No. G-1191  
 Permit No. G-999

AREA SHOWN  
 NE 1/4 SEC. 10 & NW 1/4 SEC. 11, T18 S.  
 R47 E.W.M.

AUG 1 1958  
 STATE ENGINEER  
 SALEM, OREGON

Drawn by: L. W. McShane  
 SCALE: 2 in. = 500 ft.

Application No. G-1191  
 Permit No. G-999