

Primary Diversion
DeRAEVE Pond 1
Trigation

Point of Diversion
DeRAEVE Pond 2
Storage

Point of Diversion
305' N & 200' W of
SE Corner Section 7, T.6.S.,
R.4.W. WM

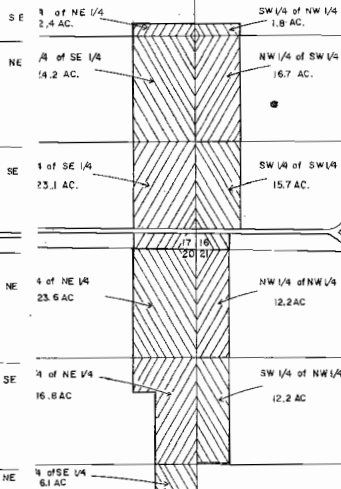

Application No. R-67984, 67985
Permit No. R10182 49361

RECEIVED

JAN 15 1985

WATER RESOURCES DEPT
SALEM, OREGON

MARVINE DeRAEVE

WATER RIGHTS APPLICATION

SECTION 16, 17, 20 & 21 T.6.S., R.4.W. WM POLK CO. OREGON

Scale: 1" = 1000'

Date: 1-10-85

Revised

Design MGB

Drawn BDB

Checked MGB

Boatwright Engineering Inc.

2613 12th St. SE. SALEM, OREGON 97302
(503) 363-9225

Job No.

Sheet 1/1

