

RECEIVED
JUL 19 1985
WATER RESOURCES DEPT
SALEM, OREGON

SECT. COR.
TIN, R3W, N4M.

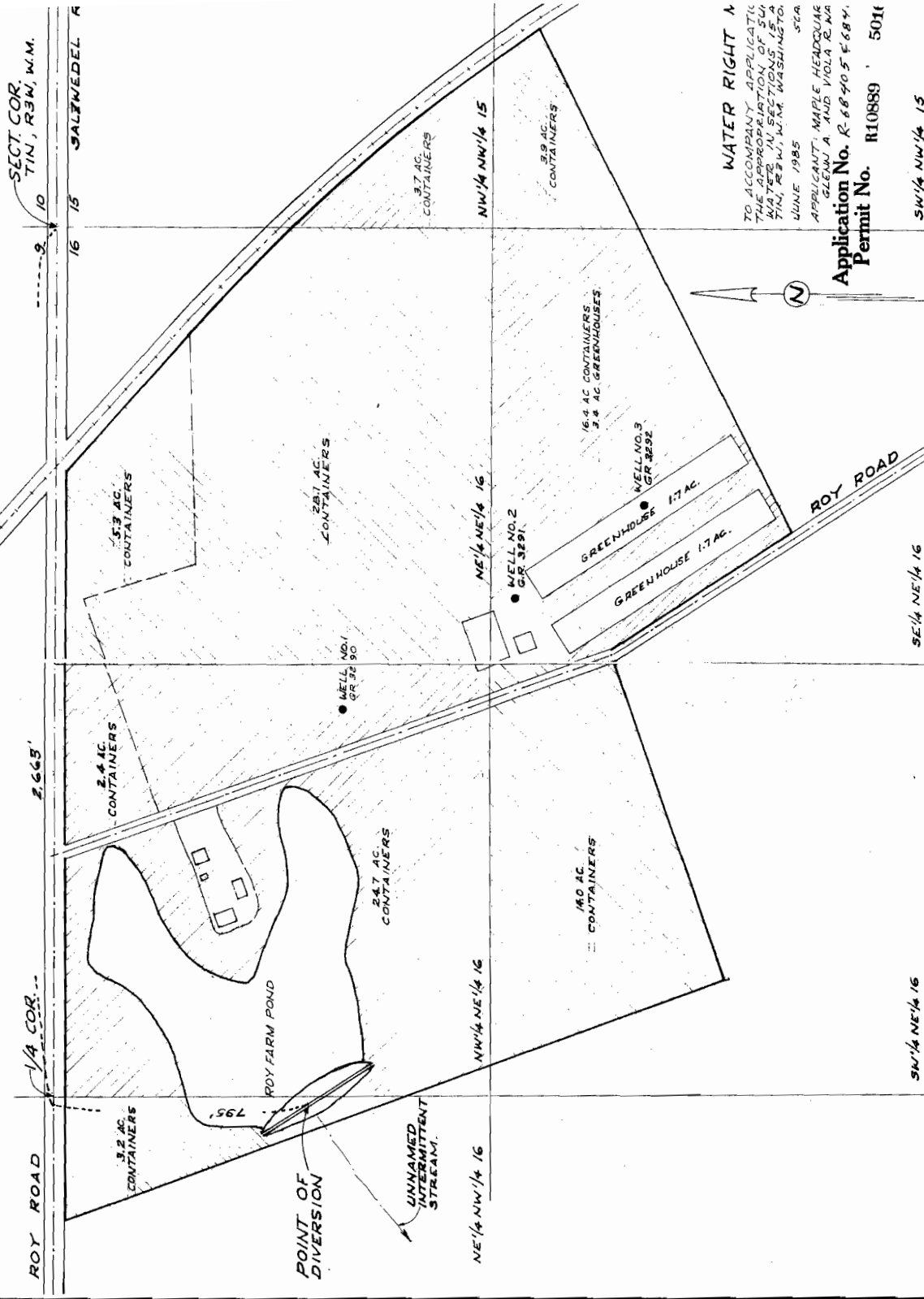

WATER RIGHT A
TO ACCOMPANY APPLICATION
THE APPROPRIATION OF SURFACE
WATER IN SECTIONS 15-A
TIN, R3W, N4M, WASHINGTON,
JUNE 1985
5/4
APPLICANT: MAPLE HEADQUARTERS
GLENN A. AND VIOLA R. WA
Application No. R-68405-684
Permit No. R10889 50H