

Area to be irrigated 

SECTION 19 T.2N. R.12E. W.M.  
WASCO COUNTY  
1" = 400'

2N 12 19  
**RECEIVED**  
SEP - 1 1987  
WATER RESOURCES DEPT.  
SALEM, OREGON

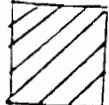
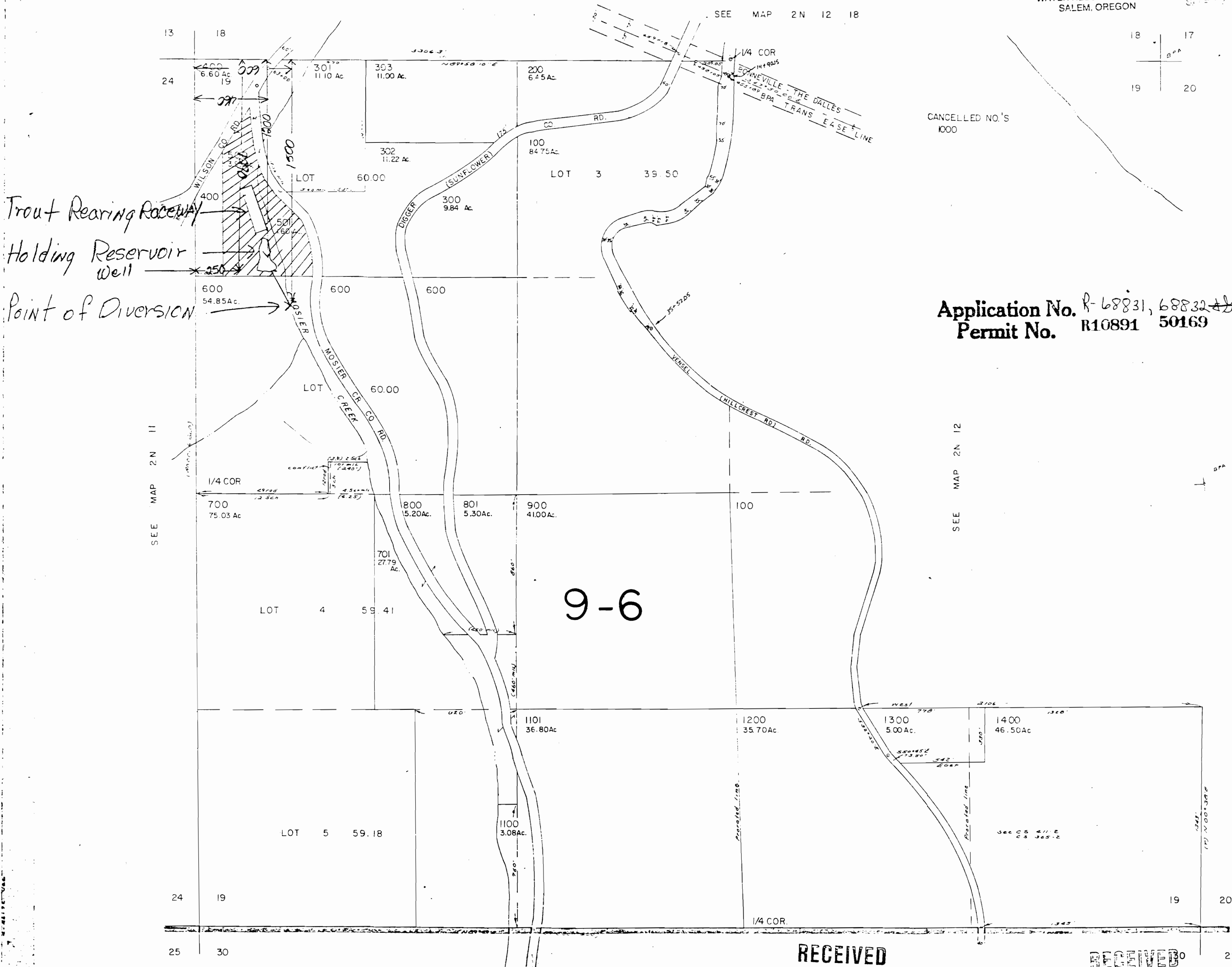

Trout Rearing Raceway  
Holding Reservoir Well  
Point of Diversion

Application No. R-68831, 68832, 11663  
Permit No. R10891 50169

9-6

**RECEIVED**

SEE MAP 2N 12  
JUN 18 1987  
WATER RESOURCES DEPT.  
SALEM, OREGON

**RECEIVED**

FEB 3 1987  
WATER RESOURCES DEPT.  
SALEM, OREGON 2N 12 19