

SECTION 30 T. 15 S., R. 3 W., W.M.
WASHINGTON COUNTY, OREGON

PREPARATION OF THIS MAP IS FOR THE PURPOSE OF IDENTIFYING THE LOCATION OF THE WATER RIGHT ONLY. THERE IS NO INTENT TO PROVIDE DIMENSIONS OR LOCATION OF PROPERTY DIMENSION LINES.

Application No
Permit No

R-69786 + 69787

SCALE: 1" = 400'

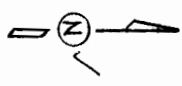

FINAL PROOF SURVEY
SURVEYED: 5/11/1993
PERMIT NO'S R-1188, 50805



- NON-PRODUCTION BLDGS
- CONTAINERS, FIELD GROWN & HOOP HOUSES
- PERMANENT GREENHOUSES

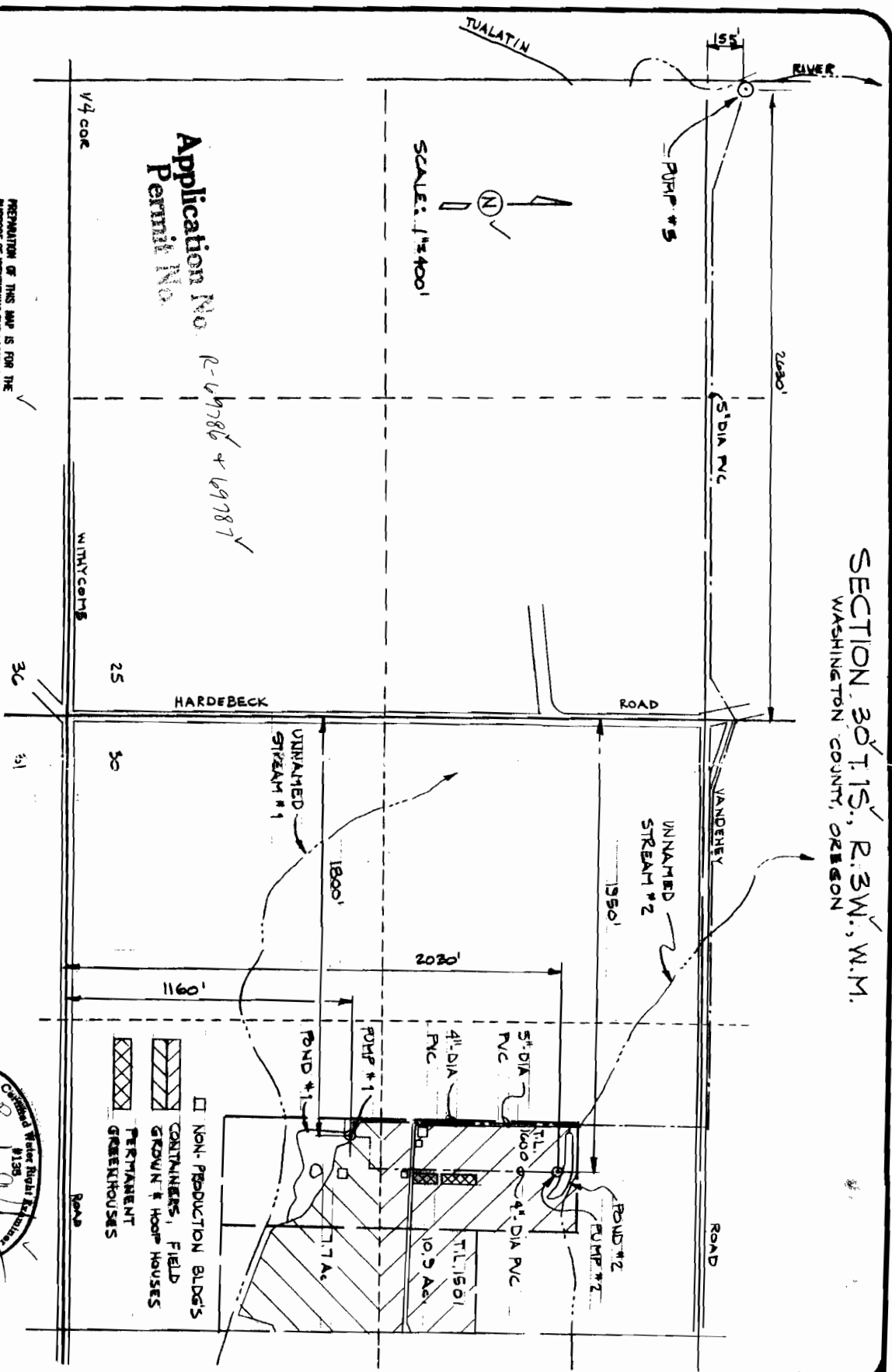

VERBOORT ENGINEERING
AGRICULTURE • CIVIL • WATER RESOURCES
HILLSBORO, OREGON

by date
designed WRV 9-7-93
drawn JER 9-7-93
checked WRV 9-7-93
drawing no. 93-B-1B
sheet no. 1/1

TALON & LISA BUCHHOLTZ
41840 S.W. VANDEHEY RD.
GASTON, OR 97119