

# Map For : Ben Flugstad

Located in SE 1/4 SE 1/4, NE 1/4 SE 1/4, NW 1/4 SE 1/4 and SW 1/4 SE 1/4 Section 24, T. 4. S., R. 5. W., Yamhill Co., OR

Yamhill Co. Tax Lot No. 4524 1300

Date: 15 Nov. 1989

By: Matt Dunkel  
1900 Baker Cr. Rd.  
McMinnville 97128  
Phone: 472-7904

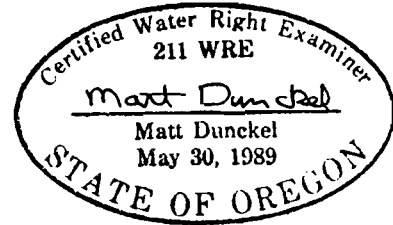

A) Outlet is 750' E & 280' N of SW corner Flugstad.

B) Inlet leaves drain ditch 713' E. & 285' N of SW cor. Flugstad

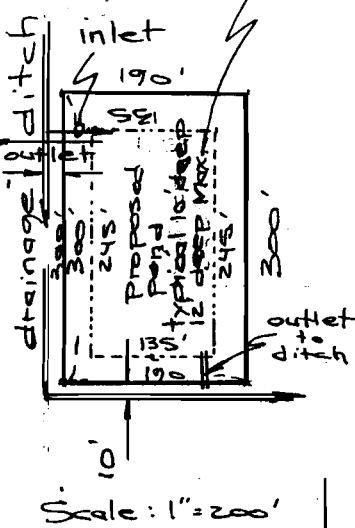

John Davis D.L.S.  
William Davis D.L.S.

North  
1"=400'

Redmond Hill

## RECEIVED

JUL 12 1990

WATER RESOURCES DEPT  
SALEM, OREGON

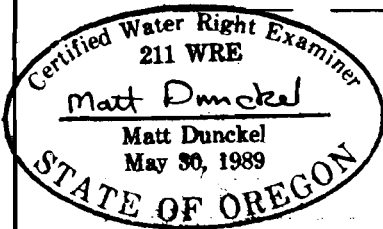

Map amended  
7/10/90  
Matt Dunkel

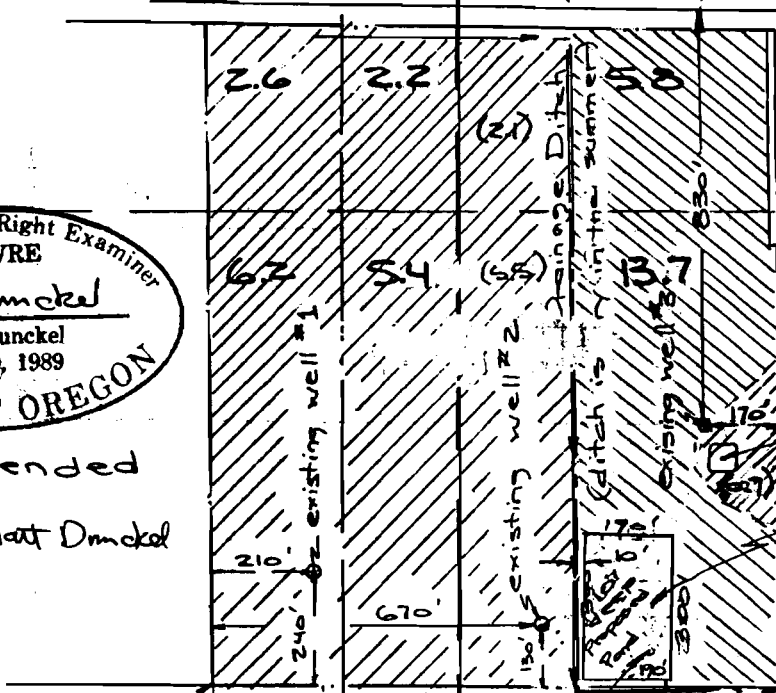

Well #3 is also used for Heat PUMP FOR FAMILY House.  
Existing House - 70' from well #3  
Water from wells will be pumped into the pond and water will then be pumped from the pond to the field.  
Water will also be pumped from ditch when appropriate.  
See drawing above left.

property corner is 15.65 chains north & 38.03 chains East of SW corner John B. Davis Donation Land Claim #44

Section Cor.  
Not Found

24 19

25 30

Application No. G-12043, R-70226 & 70227 51038  
Permit No. G11085 R11239

Well #1 - 575' N. & 1400' W.  
Well #2 - 470' N. & 930' W.  
Well #3 - 880' N. & 590' W.  
Reservoir P.O.D. - 615' N. & 835' W.  
Stream (DRAIN DTH) P.O.D. - 620' N. & 860' W.  
all from S.E. corner of Sec. 24