

MAP TO ACCOMPANY APPLICATION FOR PERMIT TO CONSTRUCT A RESERVOIR  
AND APPROPRIATE SURFACE WATER

APPLICATION NO. R. 70065 & 70066  
PERMIT NO. R11248 51079



Scale 1" = 1320'

LEGEND

- SECTION SUBDIVISION LINE
- - - EXISTING STREAMS
- ▨ RESERVOIR AREA AT FULL CAPACITY

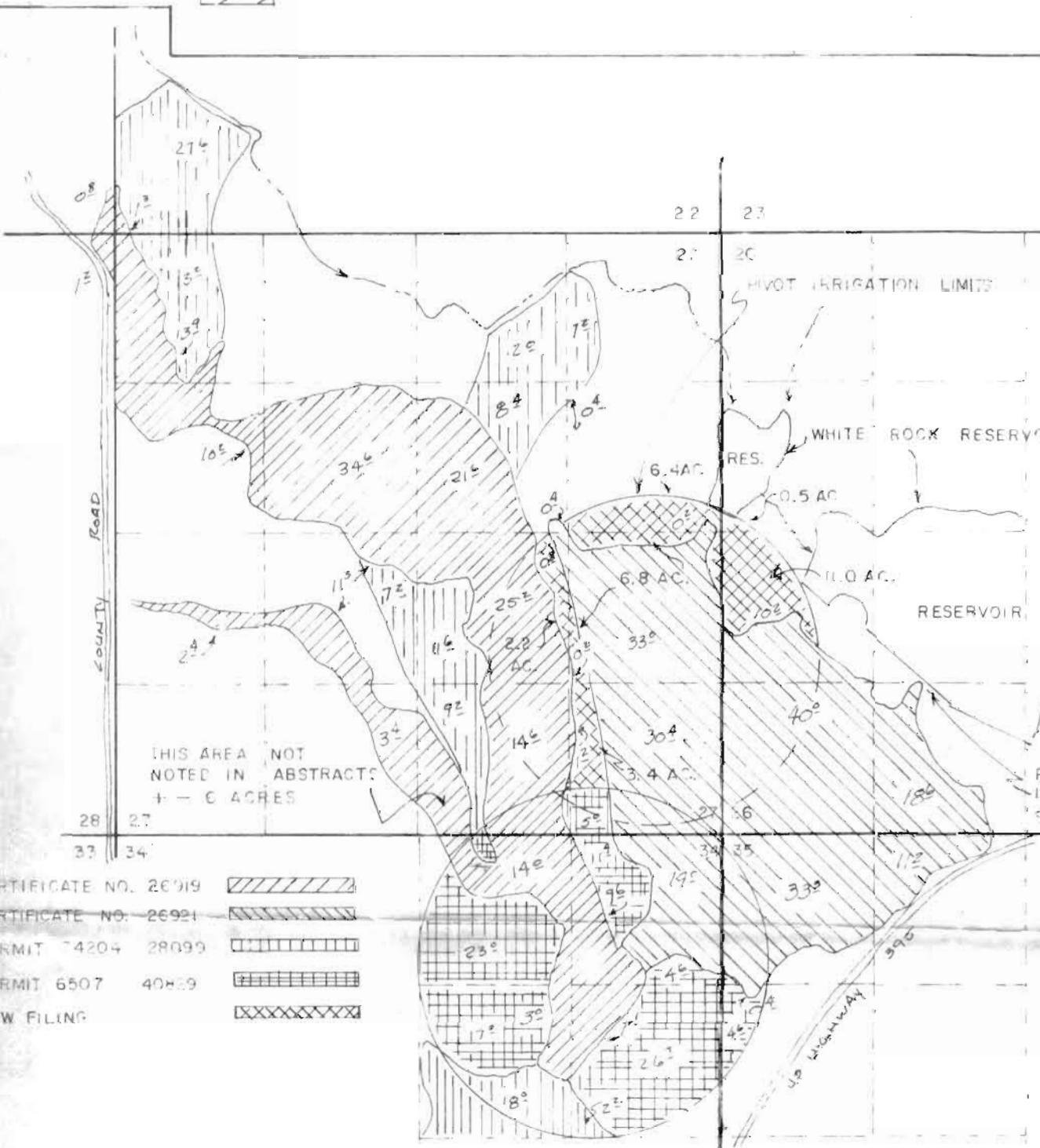
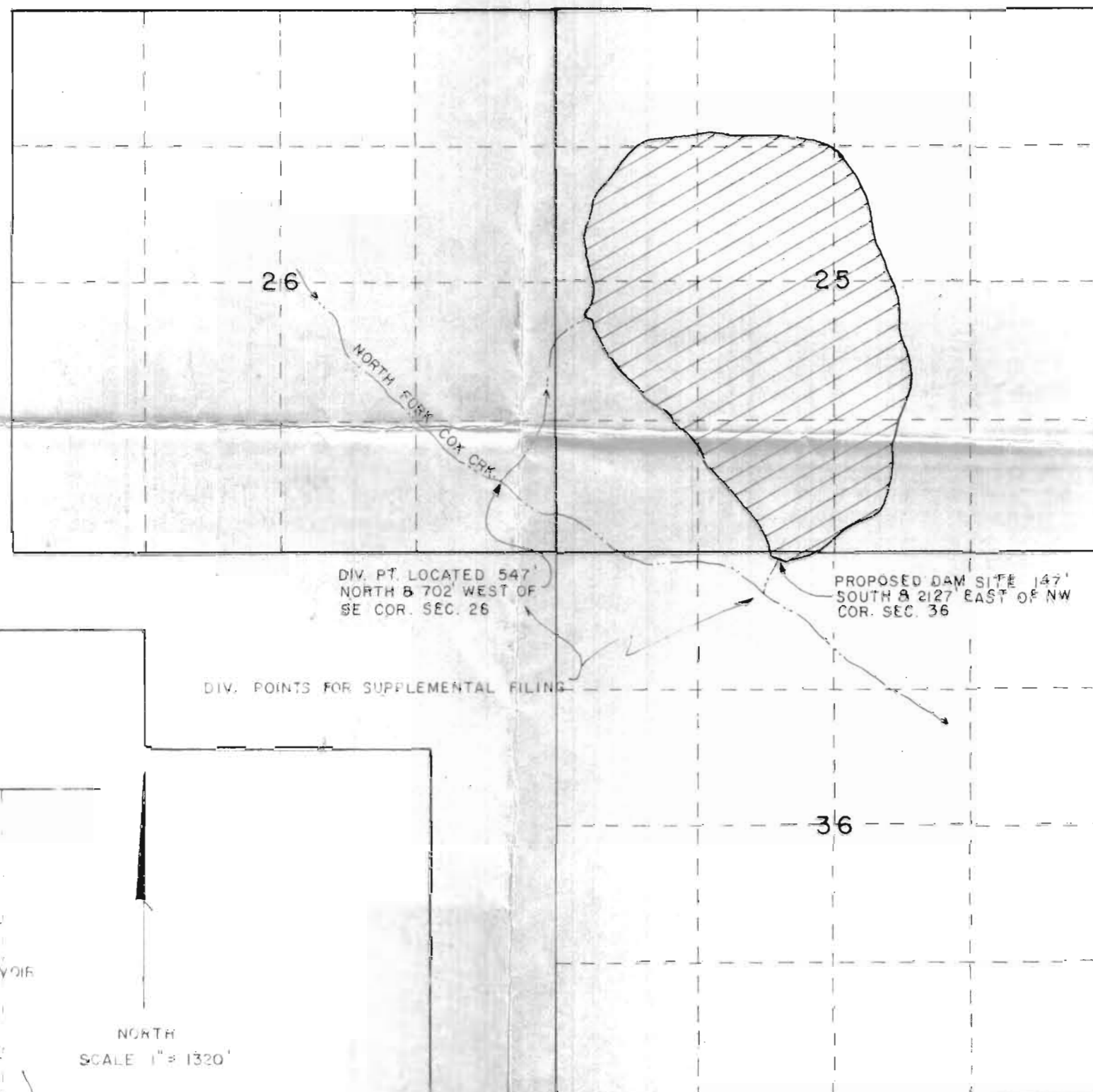

- CERTIFICATE NO. 26919 ▨
- CERTIFICATE NO. 26921 ▨
- PERMIT 74204 28099 ▨
- PERMIT 6507 40809 ▨
- NEW FILING ▨

NORTH  
SCALE 1" = 1320'

T 37S R 20E

T 36S  
T 37S  
R 19E  
R 20E

TOTAL ACRES IRRIGATED BY THIS FILING  
PRIMARY 30.3  
SUPPLEMENTAL 605.2

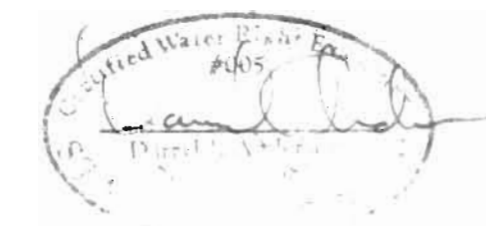

PREPARED FOR:  
Taylor Randall

PREPARED BY:  
Anderson Engineering & Surveying  
618 So. 1st St.  
Lakeview, OR. 97630  
(503) 947-4407  
Sept. 1989

PLACE OF USE OF WATER