

MAP TO ACCOMPANY APPLICATION FOR  
A PERMIT TO CONSTRUCT A RESERVOIR

APPLICATION NO. R-70484

PERMIT NO. \_\_\_\_\_

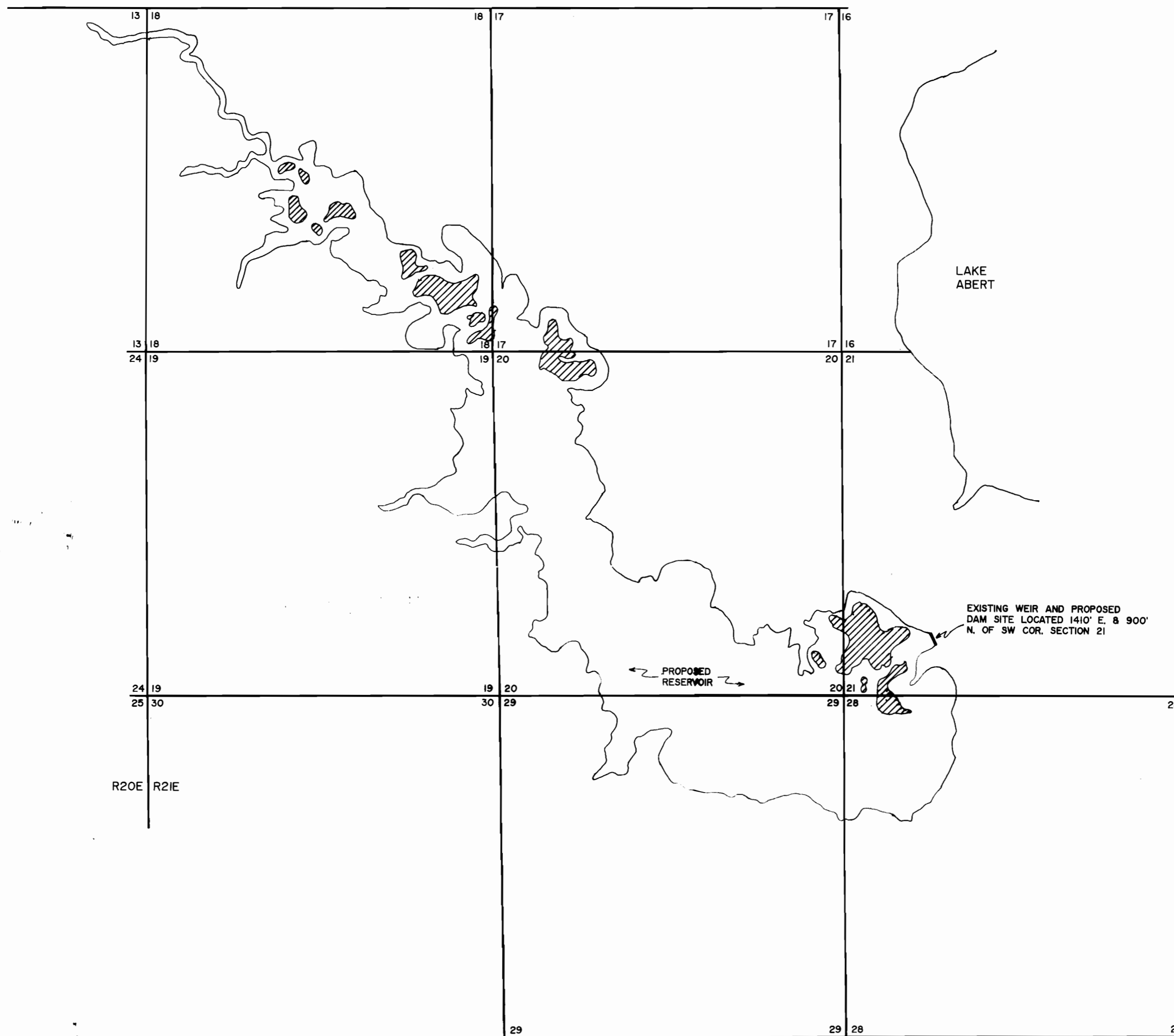

T35S

R20E R21E

SCALE 1" = 1320'

LEGEND

- SECTION LINE
-  ISLAND FORMED BY RESERVOIR

NOTE: PREPARATION OF THIS MAP IS FOR IDENTIFYING PROPOSED WATER RIGHTS ONLY. IT HAS NO INTENT TO PROVIDE LOCATIONS OR DIMENSIONS OF PROPERTY BOUNDARIES.

EXISTING WEIR AND PROPOSED DAM SITE LOCATED 1410' E. & 900' N. OF SW COR. SECTION 21

PROPOSED RESERVOIR

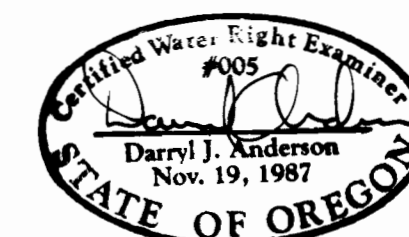

PREPARED FOR :

JAMES R. STEWART  
H.C. 60 BOX 1800  
LAKEVIEW, OREGON 97630

PREPARED BY :

ANDERSON ENGINEERING & SURVEYING  
P.O. BOX 28  
618 SOUTH FIRST STREET  
LAKEVIEW, OREGON 97630  
(503) 947-4407

JULY, 1990

SHEET 1 OF 1

# FINAL PROOF SURVEY FOR RIVERS END RANCH

FOR APPLICATION R-70484  
AND APPLICATION 70921

LOCATED IN SECTIONS 21, 28, 29, 30, 31 AND 32  
TOWNSHIP 35 SOUTH, RANGE 21 EAST, W.M.  
LAKE COUNTY, OREGON

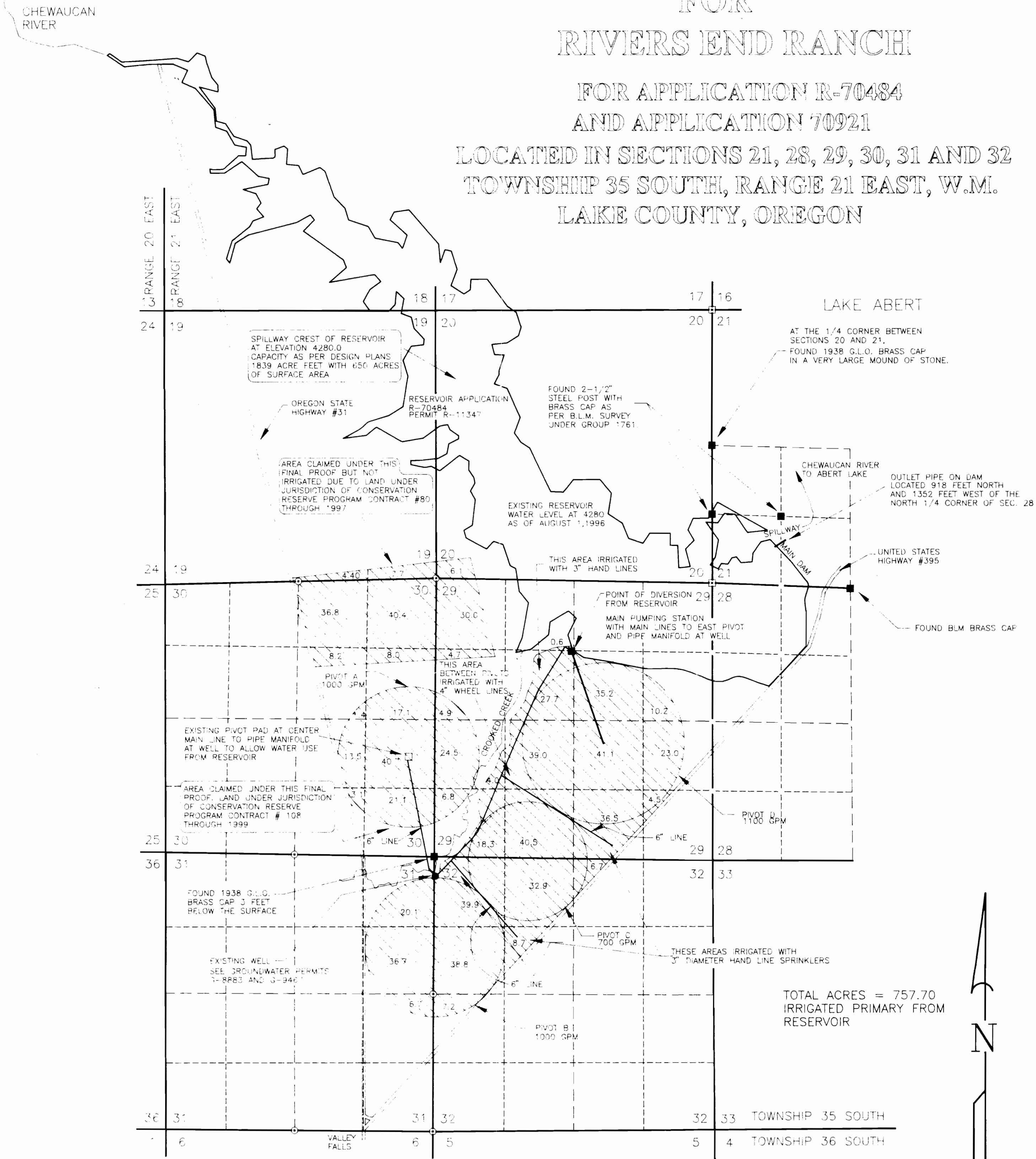

TOTAL ACRES = 757.70  
IRRIGATED PRIMARY FROM  
RESERVOIR

## LEGEND

■ FOUND MONUMENT AS NOTED.  
OR DIVERSION POINT

R.S. RECORD SURVEY

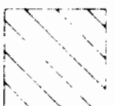

AREA CROSS HATCHED INDICATES AREA IRRIGATED UNDER PRIMARY WATER RIGHTS AS PER PERMIT 51164 WITH WATER FROM RIVERS END RESERVOIR. PIVOT AREAS A AND B HAVE SUPPLEMENTAL GROUND WATER RIGHTS UNDER PERMIT G-8883 AND PIVOT C HAS SUPPLEMENTAL RIGHTS UNDER PERMIT G-8883 AND G-9467

NOTE: PREPARATION OF THIS MAP IS FOR IDENTIFYING PROPOSED WATER RIGHTS ONLY. IT HAS NO INTENT TO PROVIDE LOCATIONS OR DIMENSIONS OF PROPERTY BOUNDARIES.

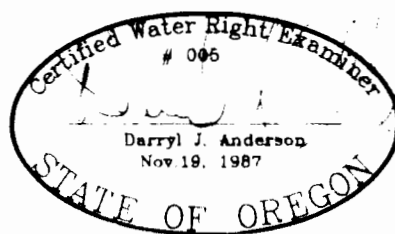

PREPARED FOR: **MAR 28 1997**  
Oliver Spires  
2316 South Sixth Street  
Klamath Falls, OR 97601  
WATER RESOURCES DEPT.  
SALEM, OREGON

PREPARED BY:  
**ANDERSON ENGINEERING AND SURVEYING**  
P.O. BOX 28  
LAKEVIEW, OREGON 97630  
(541) 947-4407  
FAX 947-2321

P.O. BOX 419  
REDMOND, OREGON 97756  
(541) 923-4307  
FAX 923-4308

DATE: August, 1996 DWG. FILE: 95120

JOB NO.: 95120 SHEET 1 OF 1

MAP TO ACCOMPANY APPLICATION TO  
APPROPRIATE SURFACE WATER  
FOR  
RIVERS END RANCH



THIS APPLICATION TO INCLUDE AREAS OF  
GROUND WATER PERMITS G-8883 AND G-9467,  
SURFACE WATER FROM THE PROPOSED RESERVOIR  
TO BE THE PRIMARY SOURCE

Application No. 70921 & R-70484  
Permit No. 51164 & R-11347

APPLICANT

RIVERS END RANCH  
C/O JAMES STEWART  
HC 60 BOX 1800  
LAKEVIEW, OREGON 97630

THIS MAP PREPARED FOR APPLICATION  
PURPOSES ONLY AND DOES NOT  
DEPICT OWNERSHIP OR EXACT LOCATION  
OF PROPOSED USES.

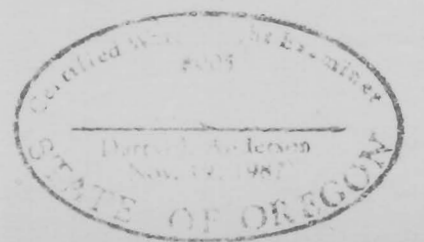

# MAP TO ACCOMPANY CLAIM OF BENEFICIAL USE

APPLICATION NO: R-70484

PERMIT NO: R-11347

TOWNSHIP 35 SOUTH  
RANGE 21 EAST



SCALE: 1" = 1320'



SPILLWAY CREST OF RESERVOIR AT ELEVATION 4280  
RESERVOIR CAPACITY 1239 ACRE FEET  
RESERVOIR AREA (FULL) 650 ACRES

CREST ELEVATION VERIFIED IN FIELD  
CAPACITY AND AREA AS PER CONSTRUCTION PLANS

## LEGEND

- SECTION LINE
- - - 1/4 - 1/4 SECTION LINE

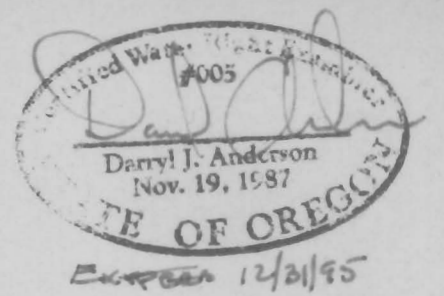

NOTE: PREPARATION OF THIS MAP IS FOR IDENTIFYING PROPOSED WATER RIGHTS ONLY. IT HAS NO INTENT TO PROVIDE LOCATIONS OR DIMENSIONS OF PROPERTY BOUNDRIES..

PUMPING STATION LOCATION FOR DIVERSION FOR IRRIGATION USE - LOCATED 1381 FEET SOUTH AND 3983 FEET WEST OF THE NORTH 1/4 CORNER OF SECTION 28

PREPARED FOR: OLIVER SPIRES P.O. BOX 790 LAKEVIEW, OREGON (541) 947-5021	RIVERS END RANCH 97630
PREPARED BY: ANDERSON ENGINEERING AND SURVEYING P.O. BOX 28 LAKEVIEW, OREGON 97630 (503) 947-4407 FAX 947-2321	P.O. BOX 419 REDMOND, OREGON 97756 (503) 923-4307 FAX 923-4308
DATE: NOVEMBER 1995	DWG. FILE: RIVEREFP
JOB NO.: 95120	SHEET 1 OF 1