

SECTION 11, T.2S., R.4W., W.M.
 YAMHILL COUNTY
 RESERVOIR APPLICATION MAP

RECEIVED

SEP 12 1990

WATER RESOURCES DEPT.
 SALEM, OREGON

Application No. R-70637
Permit No. R11349

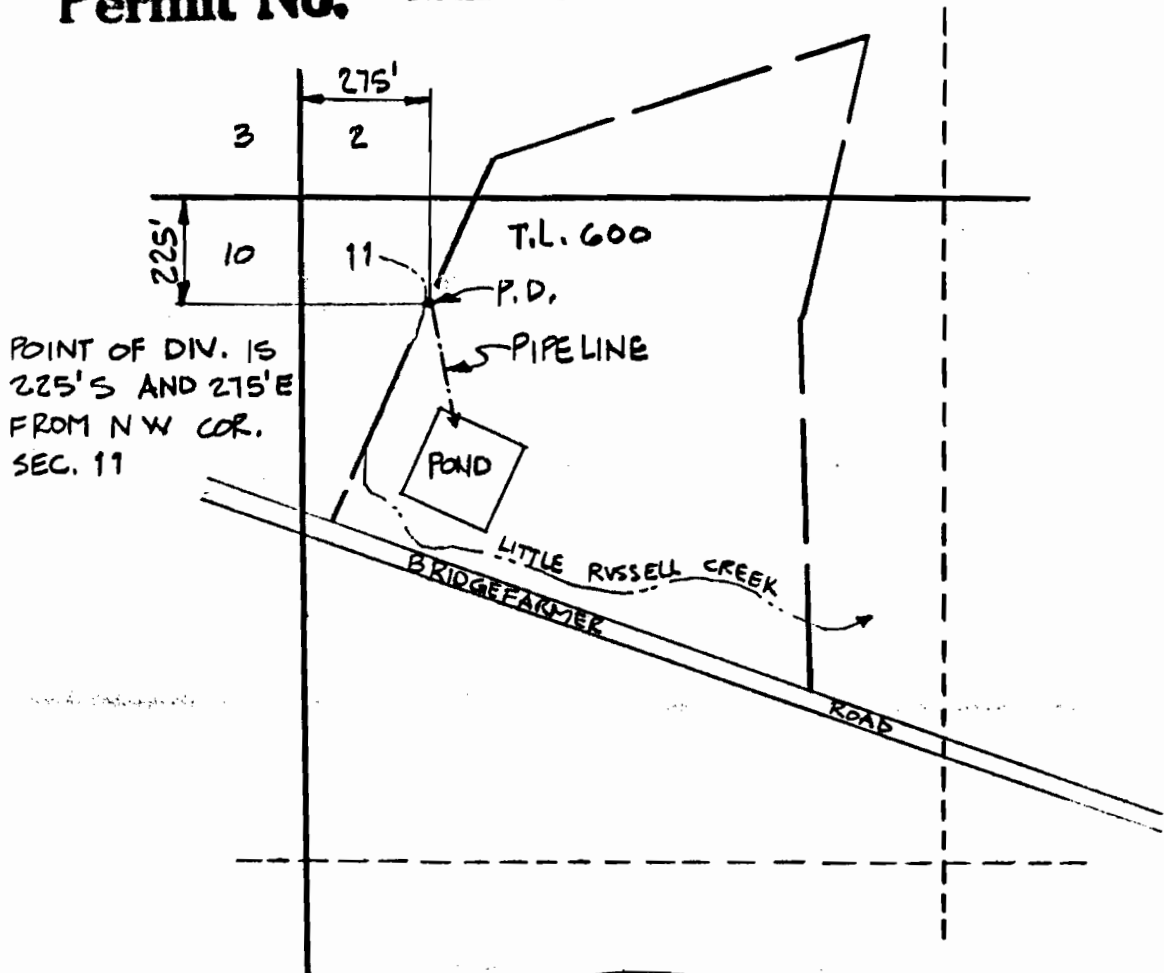

Certified Water Right Examiner
 #135
W. Richard Verboort
 W. Richard Verboort
 Nov. 19, 1987
 STATE OF OREGON

PREPARATION OF THIS MAP IS FOR THE
 PURPOSE OF IDENTIFYING THE LOCATION OF
 THE WATER RIGHT ONLY. THERE IS NO INTENT
 TO PROVIDE DIMENSIONS OR LOCATION OF
 PROPERTY OWNERSHIP LINES.

RECEIVED

AUG 30 1990

WATER RESOURCES DEPT.
 SALEM, OREGON

VERBOORT ENGINEERING
 AGRICULTURE • CIVIL • WATER RESOURCES
 HILLSBORO, OREGON

designed by WRV date 8/90
 drawn JER 8/90
 checked _____
 drawing no. _____
 sheet no. 1/1

WILLIAM L. KELLEY
 3500 BRIDGEFARMER RD.
 GASTON, OR 97119