

T9S, R6W, W. M.

Jones DLC 38

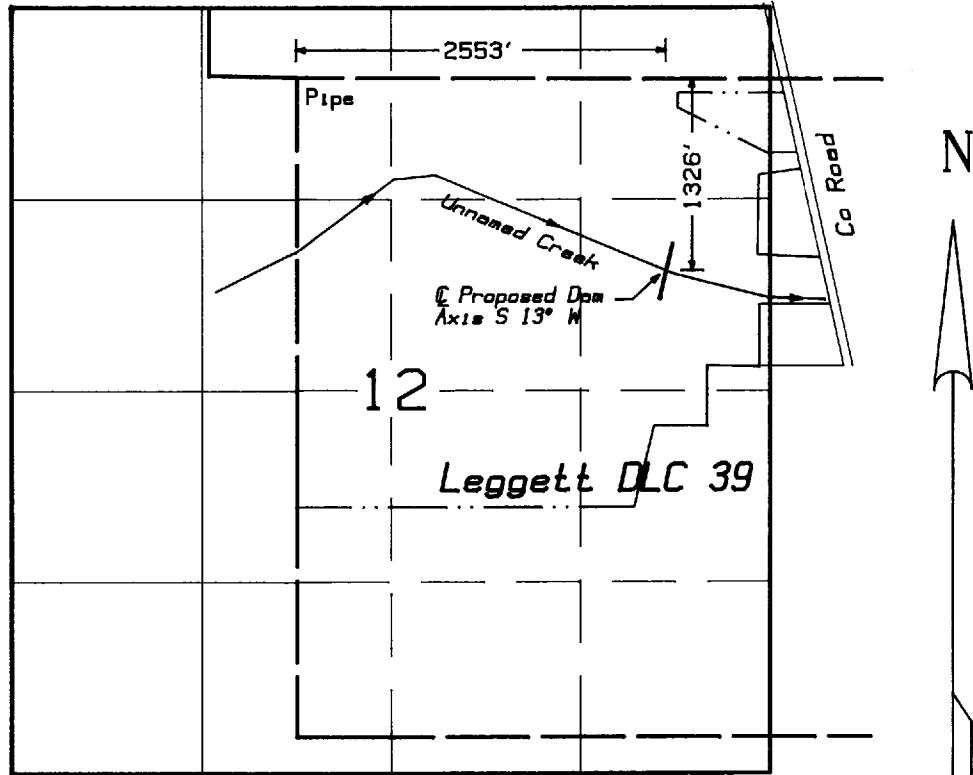

DESIGN OF DAM AND RESERVOIR BY OTHERS
SEE PLANS ACCOMPANYING APPLICATION

Application No. R-71382 & 71383 Permit No. ⁵¹³¹³~~71383~~ & R-1408

Application Map
for

1" = 1320'

Reservoir Permit

IN THE NAME OF

JAMES L. HENDRICKSON and
MARY M. HENDRICKSON

Prepared February 12, 1991
by PARSONS SURVEYING
1915 S.E. Stone St.
Corvallis, OR 97333
(503) 752-7515
Project No. 9111

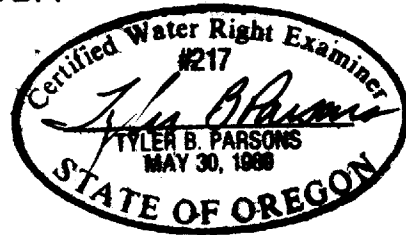

This map is for location of Water Right Application
only and does not constitute a boundary survey.

T9S. R6W. W. M.

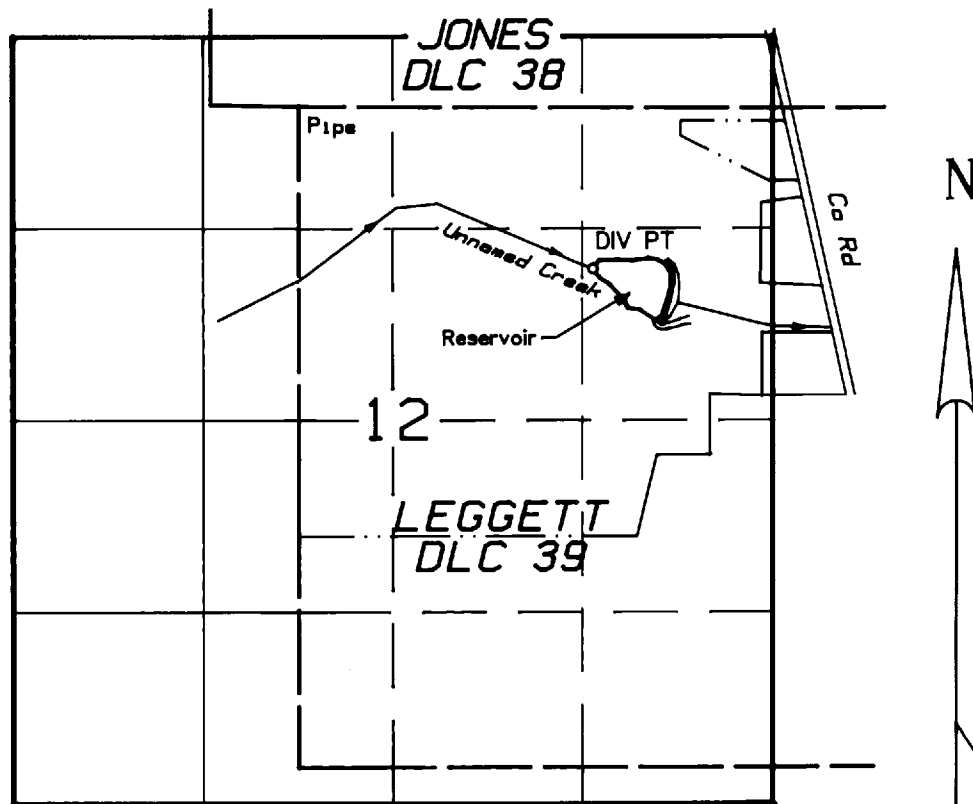

RESERVOIR DIV PT SOUTH 1120' & EAST 2035' FROM NW CORNER DLC 39
DAM CENTERLINE SOUTH 1330' & EAST 2560' FROM NW CORNER DLC 39

FINAL PROOF SURVEY
UNDER

1" = 1320'

Application 71383 PERMIT 51313
Reservoir Application R-71782, PERMIT R-11408
Reservoir Application R-72606, PERMIT R-11561
IN THE NAME OF

JAMES L. HENDRICKSON

Surveyed December 23, 1994
Map prepared August 3, 1995
by PARSONS SURVEYING
1915 S.E. Stone St.
Corvallis, OR 97333
(503) 752-7515
Project No. 9471

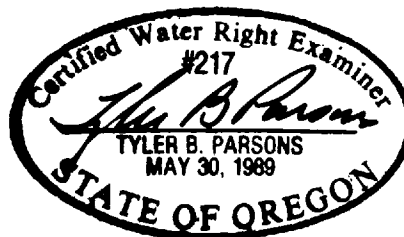

EXP: 12/31/96

This map is for location of Water Right Application only and does not constitute a boundary survey.