

RECEIVED

APR 20 1998
WATER RESOURCES DEPT
SALEM, OREGON

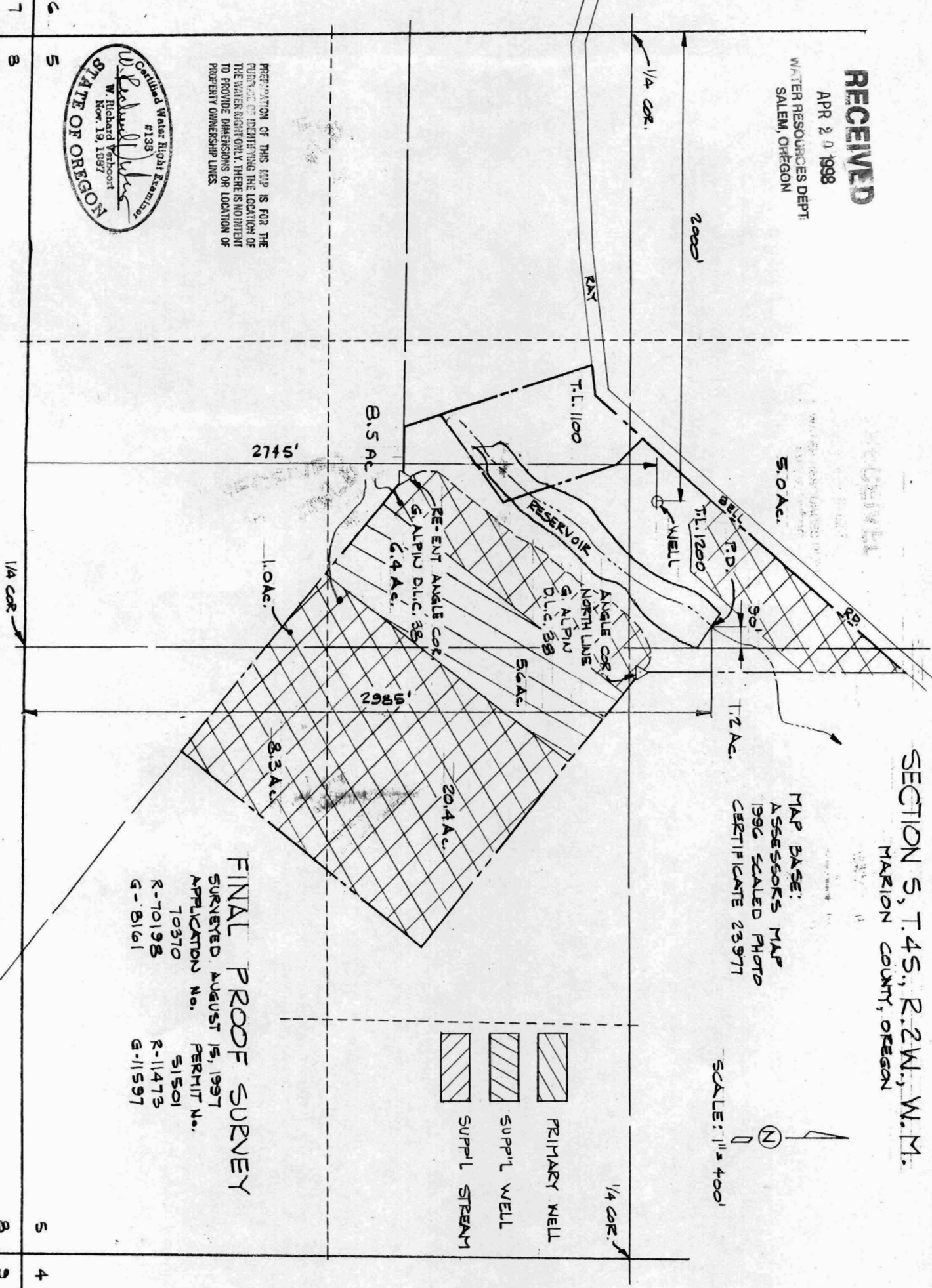

PREPARATION OF THIS MAP IS FOR THE PURPOSE OF IDENTIFYING THE LOCATION OF THE WATER RIGHT ONLY. THERE IS NO INTENT TO PROVIDE DIMENSIONS OR LOCATION OF PROPERTY OWNERSHIP LINES.



SECTION 5, T.4S., R.2W., W.M.
MARION COUNTY, OREGON

MAP BASE:
ASSESSOR'S MAP
1996 SCALED PHOTO
CERTIFICATE 23977

SCALE: 1" = 400'

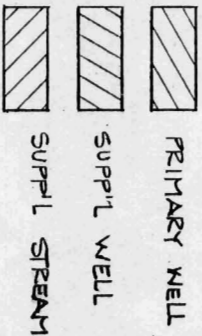

FINAL PROOF SURVEY

SURVEYED AUGUST 15, 1997
APPLICATION No. 70370 PERMIT No. S1501
R-70198 R-11473
G-8161 G-11597

VERBOORT ENGINEERING
AGRICULTURE • CIVIL • WATER RESOURCES
HILLSBORO, OREGON

	by	date
designed	WRV	2-11-98
drawn	WRV	2-11-98
checked	WRV	2-11-98
drawing no.	98-B-05	
sheet no.	1/1	

H. RICHARD BRYANT
4934 RAY BELL ROAD
ST. PAUL, OR 97157