

'S RIIW WM
COUNTY

Bearing and distance to Ponds from N 1/4 Cor. Sec. 25
 Existing Pond S74°E 900 ft. 0.25 a.f.
 Proposed N. Pond S83°E 1050 ft. 0.40 a.f.
 Proposed S. Pond S57°E 825 ft. 2.1 a.f.

7 11 25

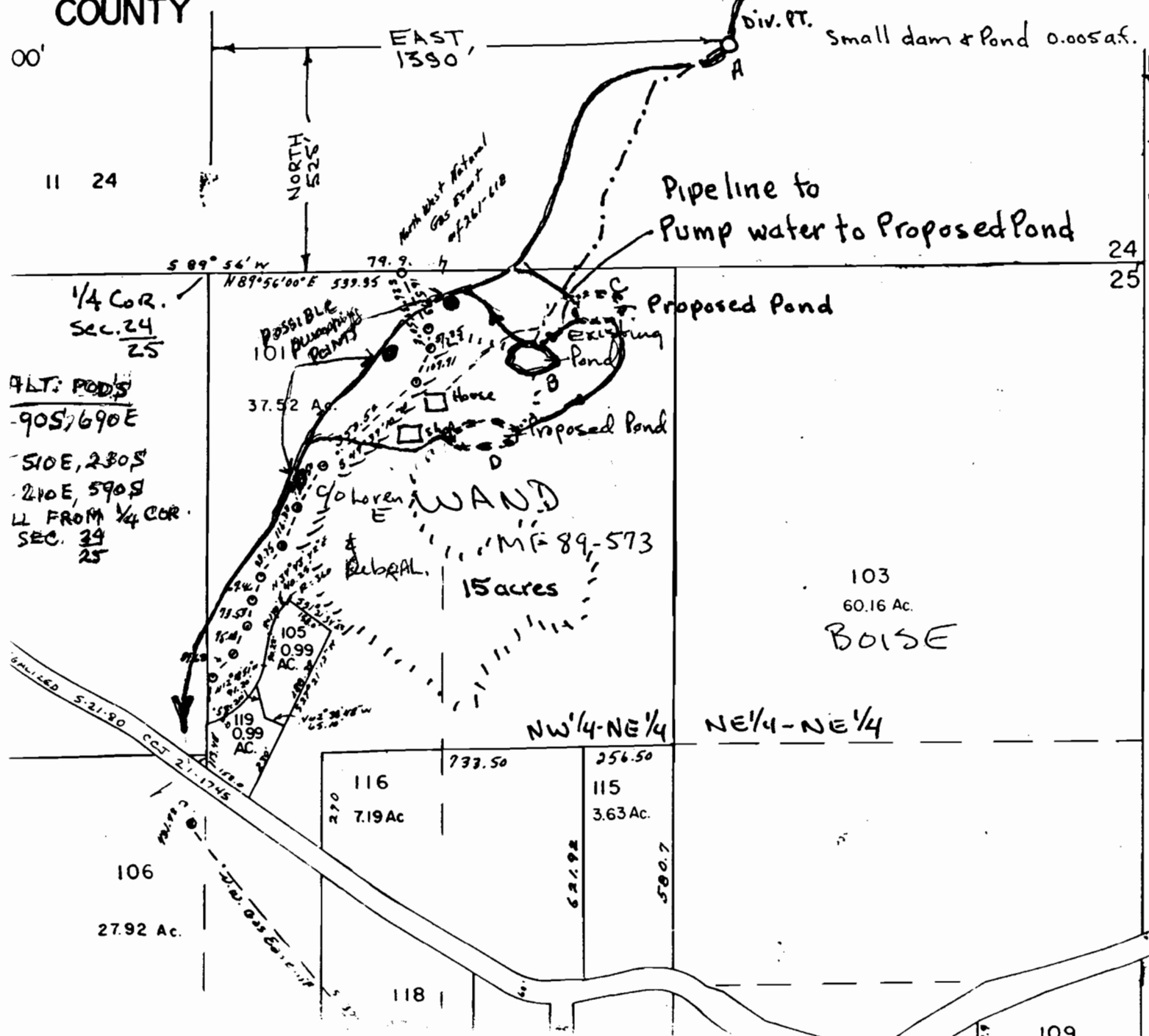

AMMENDED MAP
 for Application 70924
 AND APPLICATION
 R-72499
 Permit # R11176

- DEAD
- 104
- 107
- 108
- 111
- 112
- 113
- 114
- 117
- 120
- 121
- 800
- 900
- 1000
- 1100
- 122

Certified Water Right Examiner
 #037 WRE
James M. Denison
 James M. Denison
 Nov. 19, 1987
 STATE OF OREGON

Scale: 1" = 400'
 11-14-92