

T.9S. R.6W. W.M.

POLK COUNTY

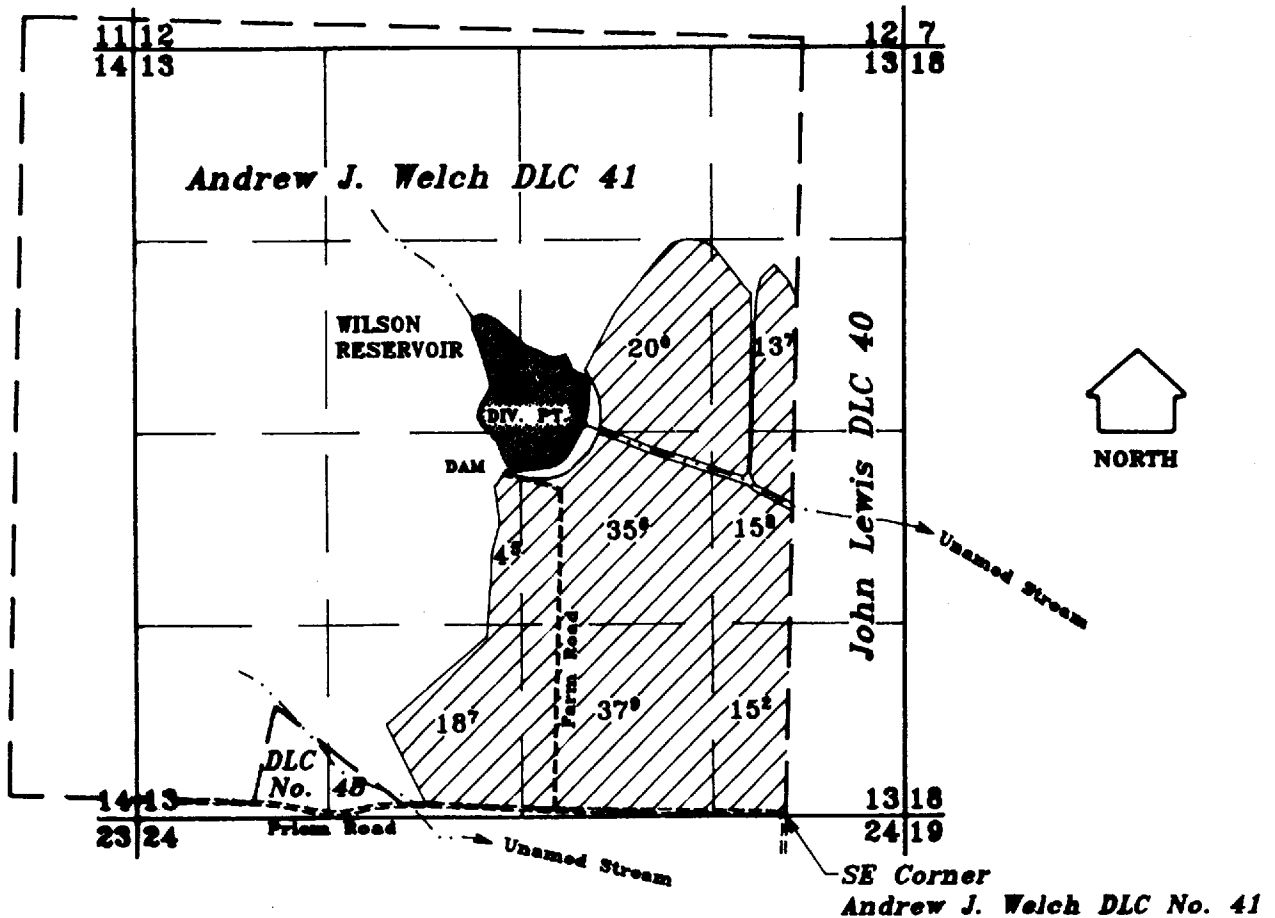

Diversion Point: 2896' North and 1388' West of
SE Corner Andrew J. Welch DLC No. 41.

R-73432

S-73433

R-74221

S-74220

R-11493

S-61528

R-11702

S-62023

Application No.

Permit No.

FINAL PROOF SURVEY

IN NAME OF

Peter Dinsdale

SEPTEMBER 24, 1998

SCALE 1" = 1320'

RECEIVED

OCT 02 1998

WATER RESOURCES DEPT.
SALEM OREGON

NOTE: This map is for the purpose of identifying the location of water rights and has not intent to dimension or locate property ownership lines.

