

Application No. 73611
 Permit No. 51557

RECEIVED

AUG 31 1993

WATER RESOURCES DEPT.
 SALEM, OREGON

APPLICATION MAP

IN THE NAME OF DARYL ROBINSON

SECTION 33, T 31 S, R 15 W, W.M.

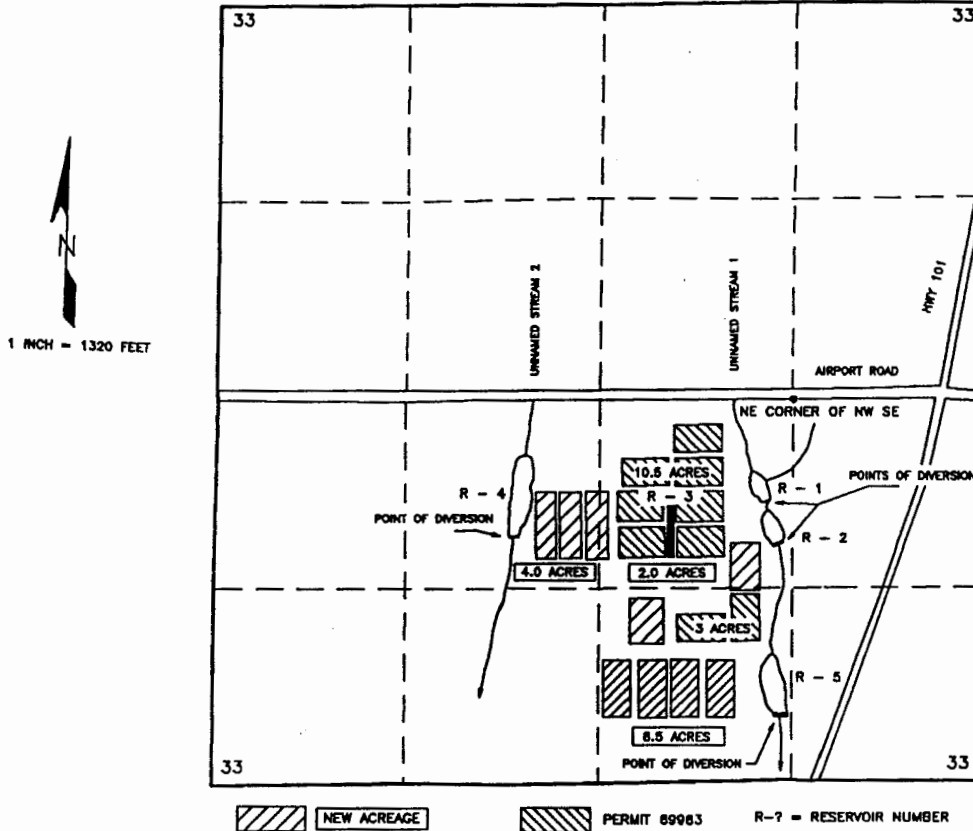

THE POINTS OF DIVERSION ARE TO BE LOCATED AS FOLLOWS:

DIVERSION	FEET SOUTH	FEET WEST	¼ ¼ SECTION
RESERVOIR No. 1	700 FEET	200 FEET	NW¼ SE¼
RESERVOIR No. 2	1000 FEET	130 FEET	NW¼ SE¼
RESERVOIR No. 3			NW¼ SE¼
RESERVOIR No. 4	950 FEET	1930 FEET	NE¼SW¼
RESERVOIR No. 5	280 FEET	80 FEET	SW¼ SE¼

ALL FROM THE NORTHEAST CORNER OF THE NW¼SE¼ OF SECTION 33 AND WITHIN SECTION 33, TOWNSHIP 31 SOUTH, RANGE 15 WEST, W.M.; IN CURRY COUNTY.

THE PURPOSE OF THIS MAP IS TO IDENTIFY THE LOCATION OF THE WATER RIGHT. IT IS NOT INTENDED TO PROVIDE INFORMATION RELATIVE TO THE LOCATION OF PROPERTY OWNERSHIP BOUNDARY LINES.

