

**T.5S., R.1E., W.M.**

**RECEIVED**

MAR 15 1994

WATER RESOURCES DEPT.  
SALEM, OREGON

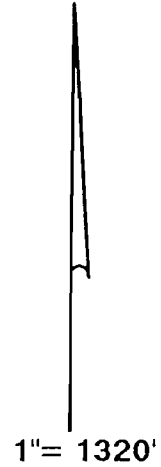
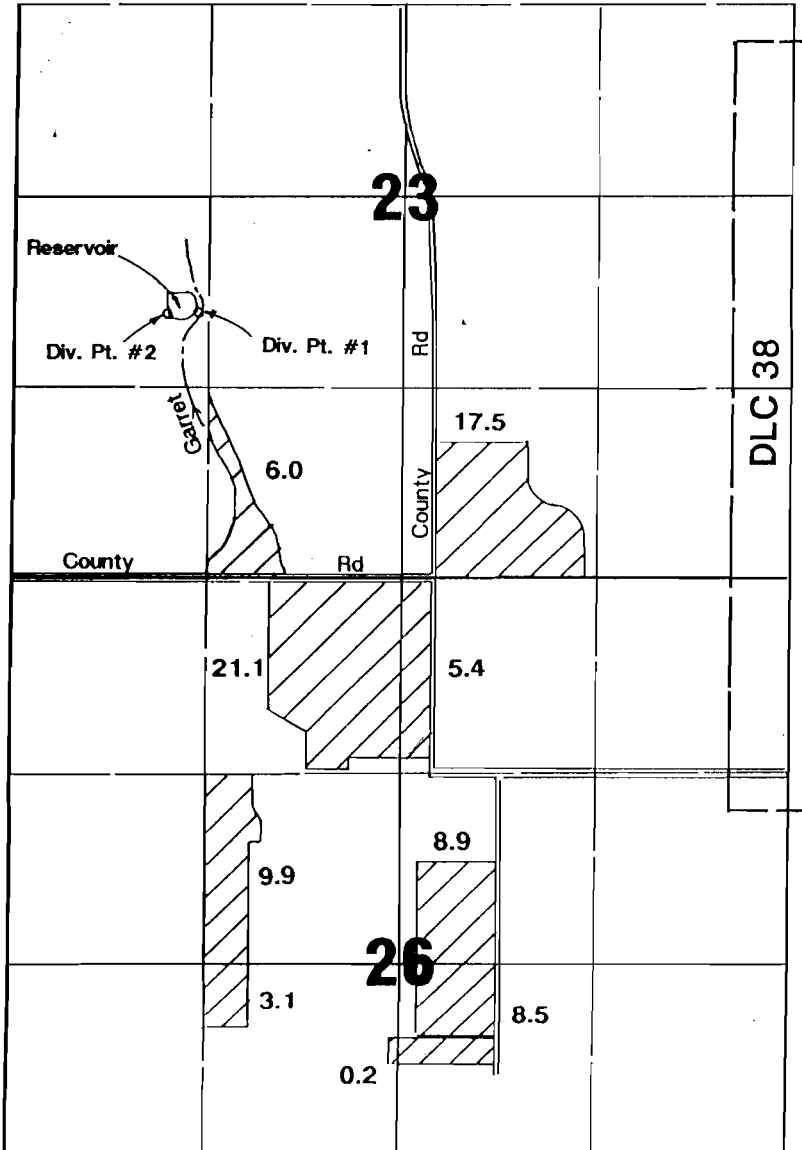

Div. Pt. #1 located 800'S & 1400'W from center Section 23.  
Div. Pt. #2 located 720'S & 1600'W from center Section 23.  
Reservoir located 750'S & 1400'W from center of Section 23.

**Elton Kemnitz**  
**Application Map**

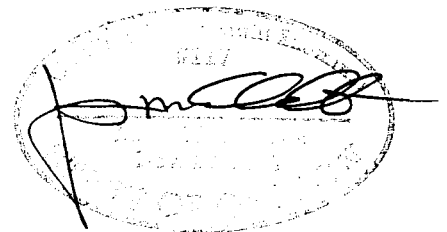

Application #: R-71342  
71343

Permit #:

THIS MAP WAS PREPARED FOR THE PURPOSE OF IDENTIFYING THE LOCATION OF A WATER RIGHT ONLY AND IS NOT INTENDED TO PROVIDE LEGAL DIMENSIONS OR LOCATION OF PROPERTY OWNERSHIP LINES.