

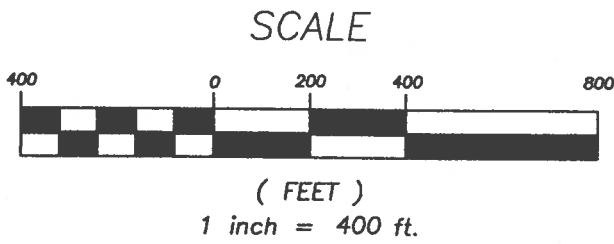

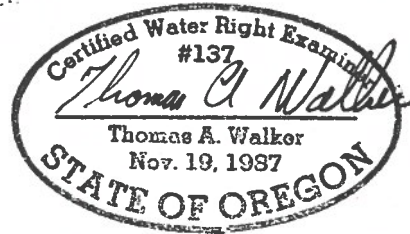

REFS:



-  PRIMARY WATER RIGHTS
(DUTY INCREASE UNDER C-61983)
-  SUPPLEMENTAL WATER RIGHTS
(C-7895)
-  NEW PRIMARY WATER RIGHTS
(PERMIT G-11283)
-  PONDS

GROUNDWATER APPROPRIATION CLAIM OF BENEFICIAL USE
FOR EDWIN A. HOPPER
PERMIT NO. G-11283 APPLICATION NO G-11924
LOCATED IN T 3 S, R 7 E, WM

NOTE: THIS MAP IS FOR THE PURPOSE OF LOCATING A
WATER RIGHT ONLY AND HAS NO INTENT TO PROVIDE
THE LOCATION OF PROPERTY LINES OR LEGAL DIMENSIONS



Application # R70820
Permit # R11622

RECEIVED
SEP 29 1995
WATER RESOURCES DEPT.
SALEM, OREGON

W&H PACIFIC
155 N.E. REVERE
BEND, OREGON 97701
(503) 388-4255
ENGINEERING • PLANNING • SURVEYING • LANDSCAPE ARCHITECTURE

W&H Pacific
THE RESORT AT THE MOUNTAIN
FINAL PROOF MAP
OREGON
CLACKAMAS CO
SCALE: 1:400
PROJECT NO. 345-0201

Designed: LAW
DRAWN BY: RH
CHECKED BY: _____
PLOT DATE: 9/95

SHEET #1 1/2

SECTION, TOWNSHIP, RANGE:

RECEIVED

NOV - 2 1990

WATER RESOURCES DEPT
SALEM, OREGON

RIPPLING RIVER RESORT

West Golf Course

APPLICATION FOR PERMIT TO APPROPRIATE GROUNDWATER

LOCATED IN SECTIONS 4 & 5, T.3S., R.7E., W.M.



April 28, 1989

NOTE: THIS MAP WAS PREPARED FOR THE PURPOSE OF IDENTIFYING THE LOCATION OF WATER RIGHTS ONLY AND HAS NO INTENT TO PROVIDE DIMENSIONS OR LOCATION OF PROPERTY OWNERSHIP LINES.

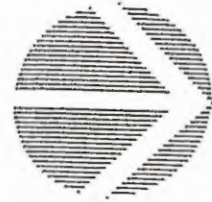
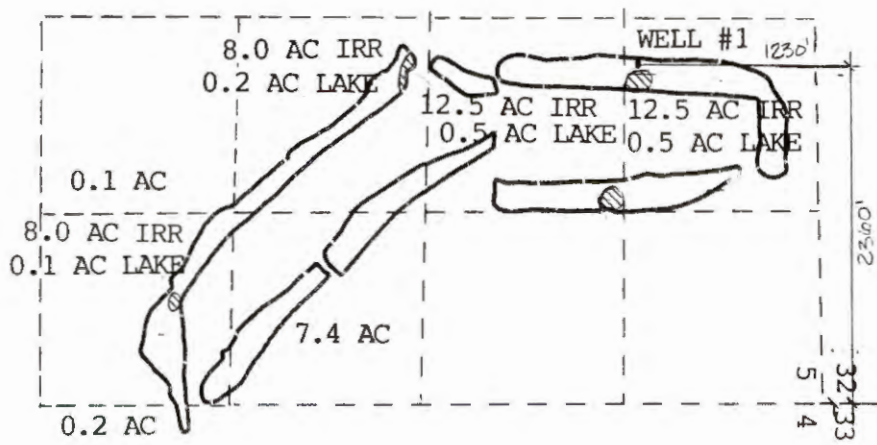
Application No. **R-70850**
Permit No. **R11622**



SCALE: 1" = 1320'

-  Areas to be Irrigated
-  Well Site
-  Lake Maintenance

Corroborated Water Right Entry
 9137
Thomas A. Walker
 Thomas A. Walker
 Nov 19, 1987
 STATE OF OREGON

WILSEY & HAM PACIFIC

Rev. 8-8-90

MAP OF
 RIPPLING RIVER RESORT GOLF COURSE
 S.W.1/4 OF SEC. 4 - T.3S. R.7E. W.M. AND
 N.W. 1/4 OF SEC. 9 - T.3S. R.7E. W.M.
 SHOWING ACREAGE TO BE IRRIGATED
 CLACKAMAS COUNTY OREGON
 SCALE 1" = 500' MAY 1989 REVISED AUG. 1989



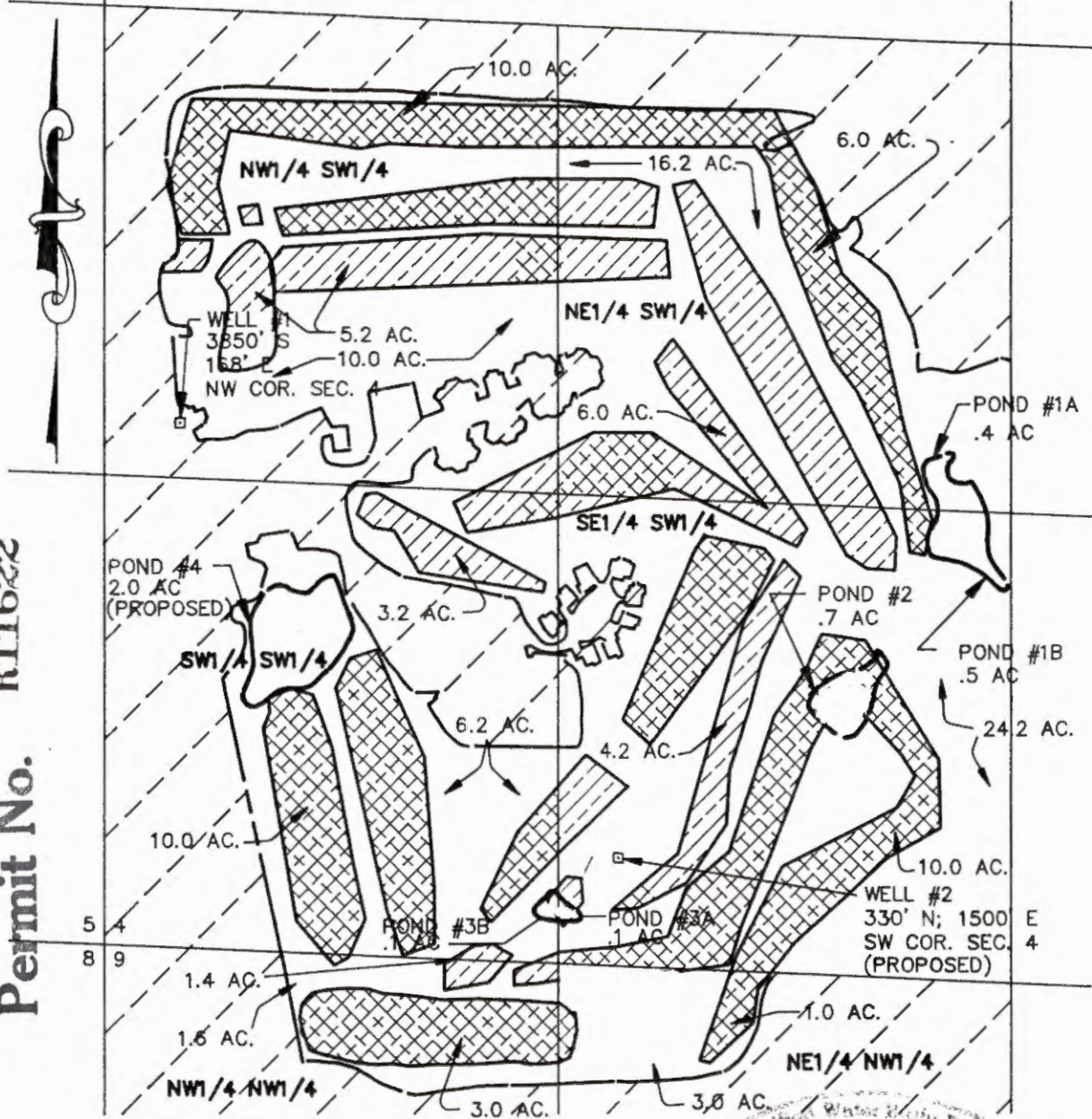

NOV - 3 1989

WATER RESOURCES DEPT
 SALEM OREGON

NOTE: THIS MAP WAS PREPARED FOR THE PURPOSE OF IDENTIFYING THE LOCATION OF WATER RIGHTS ONLY AND HAS NO INTENT TO PROVIDE DIMENSIONS OR THE LOCATION OF PROPERTY OWNERSHIP LINES.



Application No. R-70850
 Permit No. R11622

-  SUPPLEMENTAL RIGHT AREAS FOR LANDS UNDER C- 7895
-  PRIMARY RIGHT AREAS-DUTY INCREASE UNDER C-61983
-  PRIMARY RIGHT AREAS FOR ADDITIONAL LANDS
-  NON IRRIGATED AREAS

Clackamas Water Utility Board
 #137
Thomas A. Walker
 Thomas A. Walker
 No. 15 1987
 STATE OF OREGON

WILSEY & HAM
WH PACIFIC
 1099 S.W. COLUMBIA STREET
 PORTLAND, OREGON 97201
 (503) 227-0455
 PLANNING • DESIGNING • ENGINEERING • LANDSCAPE ARCHITECTURE