

SECTION 29 T1N R2W WM

WASHINGTON COUNTY OREGON



SCALE 1"=400' application R74833
permit R11641

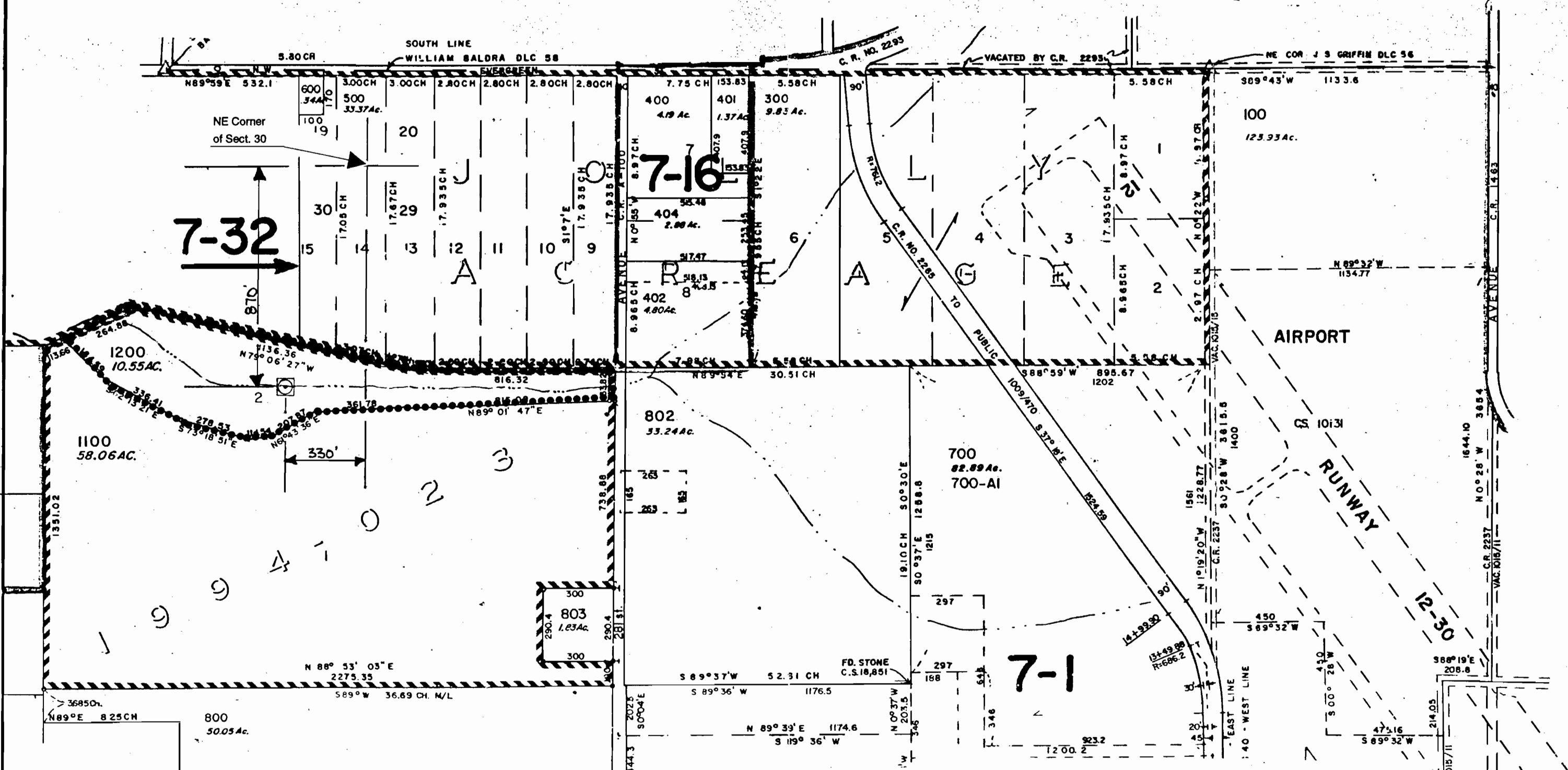

COT 1994



Spillway is located 330' W and 870' S
of the NE Corner of Section 30, T1N, R2W, W.M.

- LEGEND:
-  Spillway
 -  Property Boundary

Application for a Permit to Construct a Reservoir
Intel Corporation
Date: 8/2/94
Map compiled from Intel design drawings
and tax map 1N2 29



Final Proof Maps

available through

OWRD WrisQuery page

[View all scanned documents](#)