

T. 3 S., R. 5 W., W.M.

Location: The NW 1/4 & SE 1/4 of the SW 1/4 of Section 21, also the SE 1/4 of the SE 1/4 of Section 20, and also the NE 1/4 of the NE 1/4 of Section 29, T.3 S., R.5 W., Willamette Meridian, Yamhill County, Oregon.

Date: 26 January 1999

- LEGEND**
- . . . - . . . = Property line
 - - - - - = D.L.C. line
 - — — — — = Section line
 - — — — — = "40" line
 -  = 1 Ac. Lawn & Garden

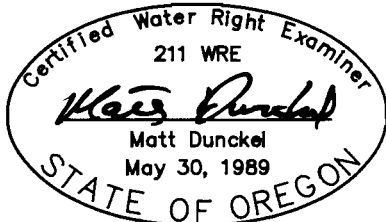
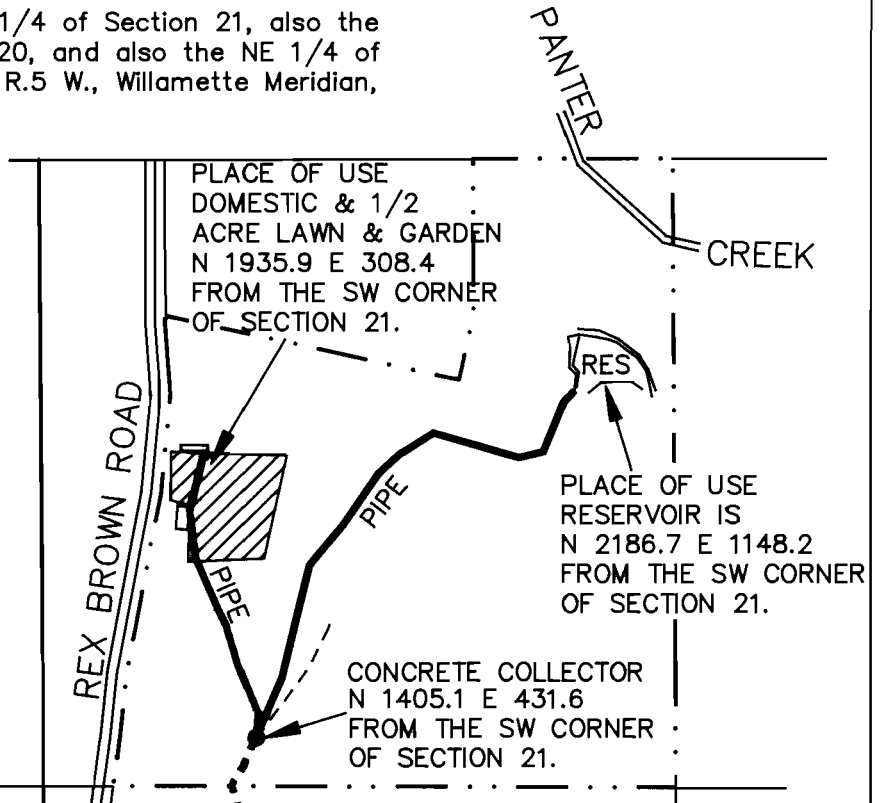

By: Matt Dunckel & Assoc.
19010 Baker Creek Road
McMinnville, OR 97128
Phone: 472-7904

I certify that the information I have provided in this final proof is an accurate representation of the actual water use and is true and correct to the best of my knowledge. It is to be used for the purpose of identifying the location of water right only and is not intended to provide legal dimensions or locations of property ownership lines.

Matt Dunckel
MATT DUNCKEL, C.W.R.E.

MAR 09 1999
WATER RESOURCES DEPT.
SALEM, OREGON

SW CORNER OF SECTION 21.
NORTH 0.0'
EAST 0.0'

FINAL PROOF SURVEY

UNDER

Application No. R-75522 & T-7429 Permit No. R-11664 & T-7429

IN NAME OF

Henry Lawrence Gorgas III

Surveyed 26 January, 1999

DIVERSION POINT SOUTH 589.3' & WEST 1125.6' OF SW CORNER OF SECTION 21.

North
Scale: 1"=400'