

App# R-74009
 Permit R11690

LOCATION MAP FOR POND
 FOR
 RICHARD L. STRIDE

SECTION 19 T2N R2W W.M.

WASHINGTON COUNTY OREGON

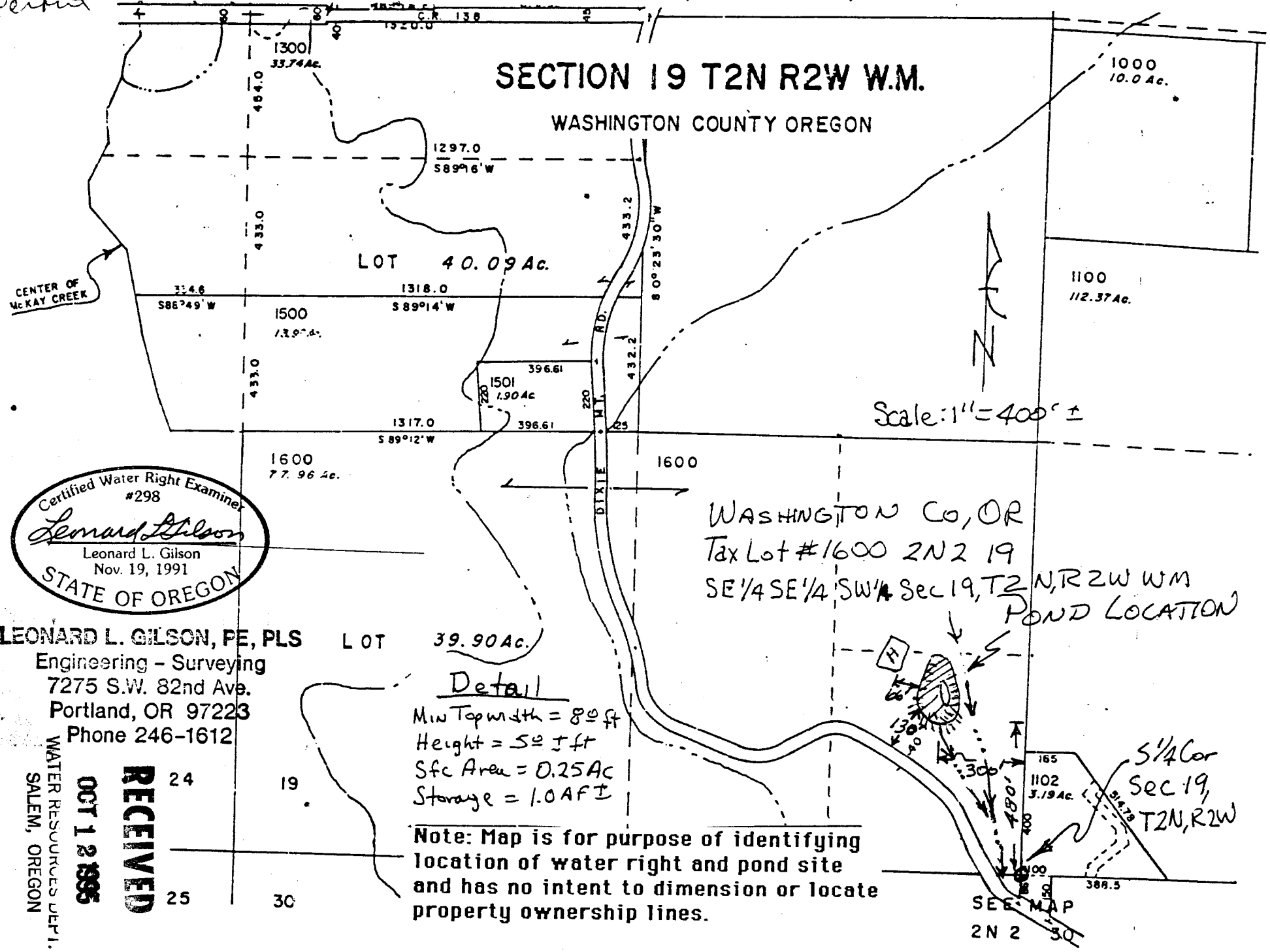

Certified Water Right Examiner
 #298
Leonard L. Gilson
 Leonard L. Gilson
 Nov. 19, 1991
 STATE OF OREGON

LEONARD L. GILSON, PE, PLS
 Engineering - Surveying
 7275 S.W. 82nd Ave.
 Portland, OR 97223
 Phone 246-1612

WATER RESOURCES DEPT.
 SALEM, OREGON
RECEIVED
 OCT 12 1995

WASHINGTON Co, OR
 Tax Lot #1600 2N2 19
 SE 1/4 SE 1/4 SW 1/4 Sec 19, T2N, R2W W.M.
 POND LOCATION

Detail
 Min Top width = 80 ft
 Height = 5 ± ft
 Sfc Area = 0.25 Ac
 Storage = 1.0 AF ±

Note: Map is for purpose of identifying location of water right and pond site and has no intent to dimension or locate property ownership lines.

SEE MAP
 2N 2 30