

TOWNSHIP 20 SOUTH, RANGE 5 WEST, W.M.

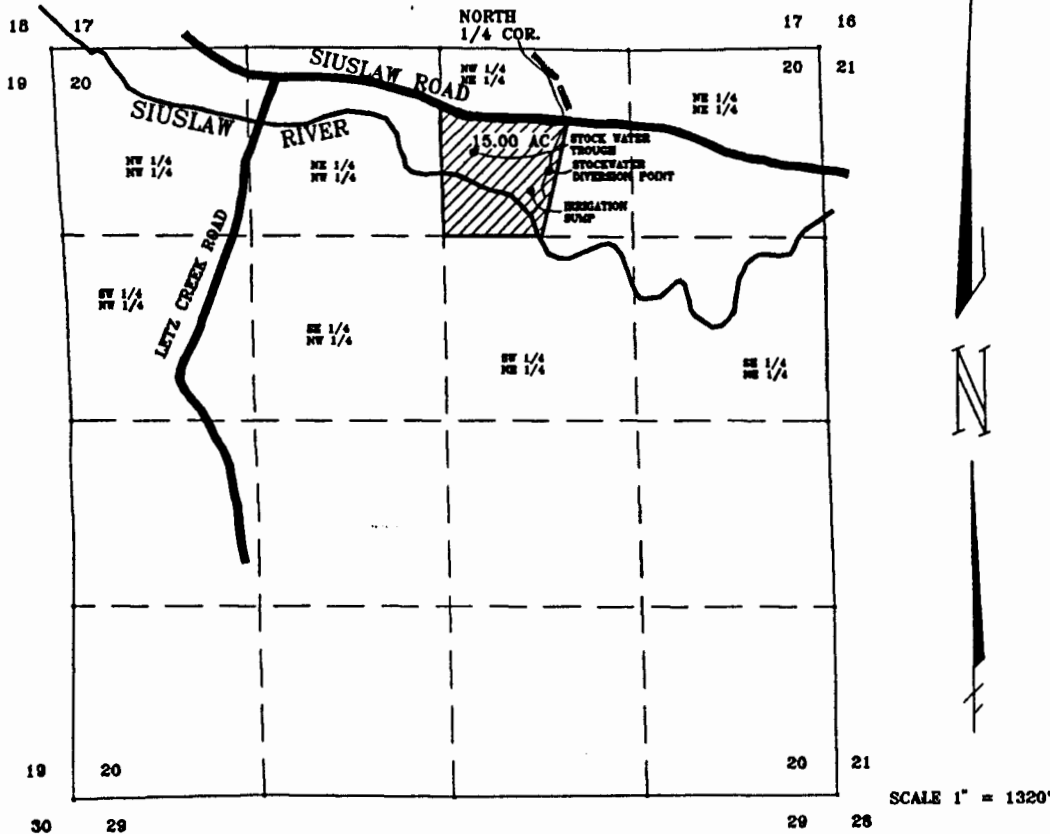

FEB 11 1993
 COUNTY COURTE
 EUGENE, OREGON

DIVERSION POINT LOCATIONS:
 STOCKWATER TROUGH -
 737 FEET SOUTH & 700 FEET
 EAST OF THE NORTH 1/4 CORNER
 SECTION 20.
 IRRIGATION SUMP -
 782 FEET SOUTH & 557 FEET EAST
 OF THE NORTH 1/4 CORNER
 SECTION 20.
 STOCKWATER DIV. PT.
 843 FEET SOUTH & 741 FEET EAST
 OF THE NORTH 1/4 CORNER SEC. 20

**SURFACE WATER & STOCKWATER
 APPLICATION MAP**

FOR
THOMAS E. & BEVERLEY SIEMINSKY
 86491 LORANE HIGHWAY
 EUGENE, OR 97405
 PH (503) 683-8681
 BY
STEPHEN H. FORD INC.
 1120 BAILEY HILL RD #5
 EUGENE, OR 97402
 PH (503) 344-1852
 JANUARY 12, 1993
 APPLICATION NO. 73250

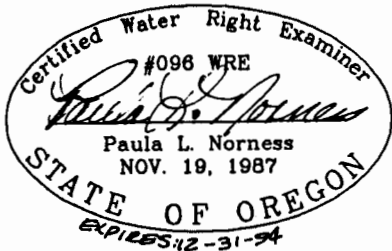

NOTE:
 THIS MAP WAS PREPARED FOR THE
 PURPOSE OF IDENTIFYING THE
 LOCATION OF THE WATER RIGHT ONLY.
 IT IS NOT INTENDED TO PROVIDE
 DIMENSIONS OR LOCATION OF
 PROPERTY OWNERSHIP LINES.

JOB NO. 2169.7
 ACAD NO. W2169-7

Permit # R11744
 App # R73883