

SECTION 15 & 16 T.1N., R.3W., W.M.
WASHINGTON COUNTY, OREGON

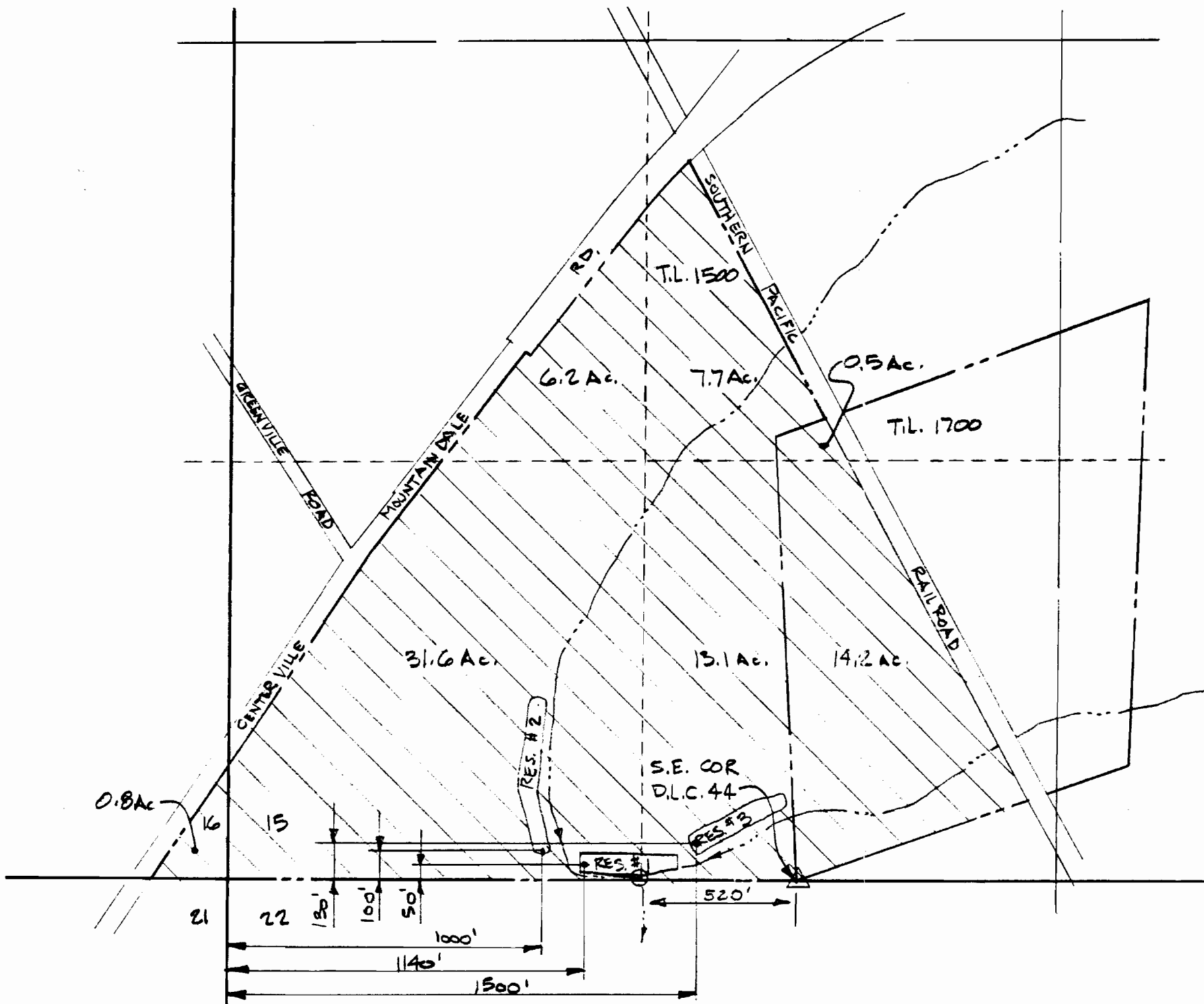

WATER RIGHT APPLICATION MAP



SCALE: 1" = 400'

MAP BASE:
ASSESSORS MAP

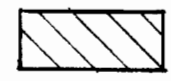

AGRICULTURAL
USE

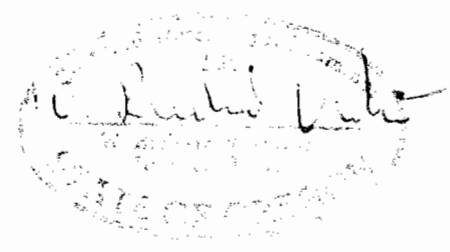

PREPARED BY THE ENGINEER FOR THE
PURPOSE OF APPLYING FOR A WATER RIGHT
THE WATER RIGHT IS SUBJECT TO THE
TO PROTECT THE PUBLIC INTERESTS
PROPERTY OF THE STATE

Application No. R-80211

Permit No. RL1750

designed	drawn	checked	drawing no.	sheet no.
WRV	JER	WRV	95-B-06	1/1
4-14-95	4-14-95	4-14-95		

VERBOORT ENGINEERING
AGRICULTURE-CIVIL-WATER RESOURCES
HILLSBORO, OREGON

GLENN WALTERS NURSERY, INC.
P.O. BOX 280, BANKS, OR 97106
SHEFFLIN FARM