

NE 1/4 OF SW 1/4  
 SW 1/4 OF NE 1/4  
 SE 1/4 OF NW 1/4  
 NW 1/4 OF SE 1/4  
 SECTION 35  
 T.1 S. R.4 E. W.M.  
 CLACKAMAS COUNTY, OREGON

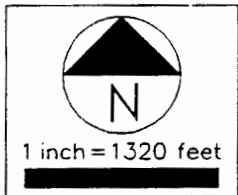

TOTAL ACRES.....81.57  
 IRRIGATED ACRES.....78.50

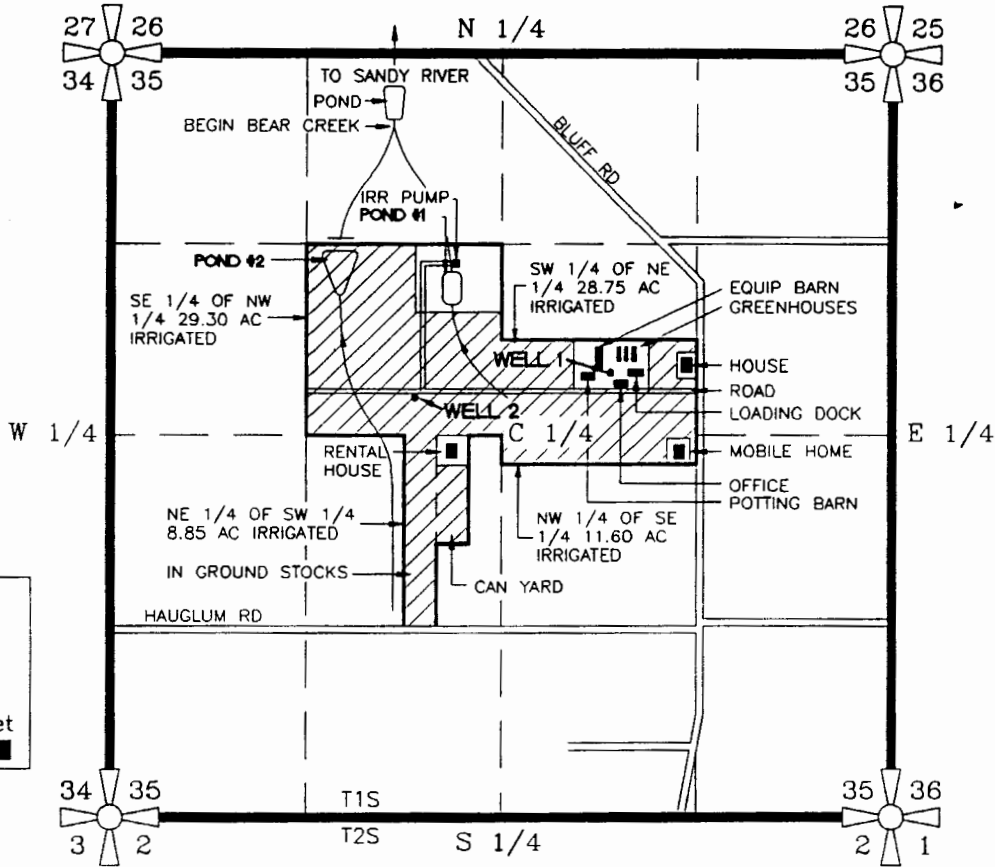

SURVEYED MARCH 4, 1991  
 BY EDWARD A. CRANE, CWRE

**CONSTRUCT RESERVOIR APPLICATION MAP**

PREPARED BY EDWARD A. CRANE, CWRE

PREPARATION OF THIS MAP WAS FOR THE PURPOSE OF IDENTIFYING THE LOCATION OF THE WATER RIGHTS ONLY AND HAS NO INTENT TO PROVIDE DIMENSIONS OR LOCATION OF PROPERTY OWNERSHIP LINES.

DATE <b>MARCH 1991</b>	 <b>DAVID J. NEWTON ASSOCIATES INCORPORATED</b> CIVIL & GEOLOGICAL ENGINEERING 1201 S.W. 12TH AVE., SUITE 620 PORTLAND, ORE. 97205 • 228-7718	APPLICATION FOR PERMIT NUMBER <u>71530</u> AND PERMIT NUMBER <u>R-11751</u> to construct a reservoir in the name of:	FIGURE <b>1/3</b>
PROJECT NO. <b>373 101</b>	<b>DON AND LE'ANN MARJAMA dba MARJAMA NURSERY COMPANY</b>		

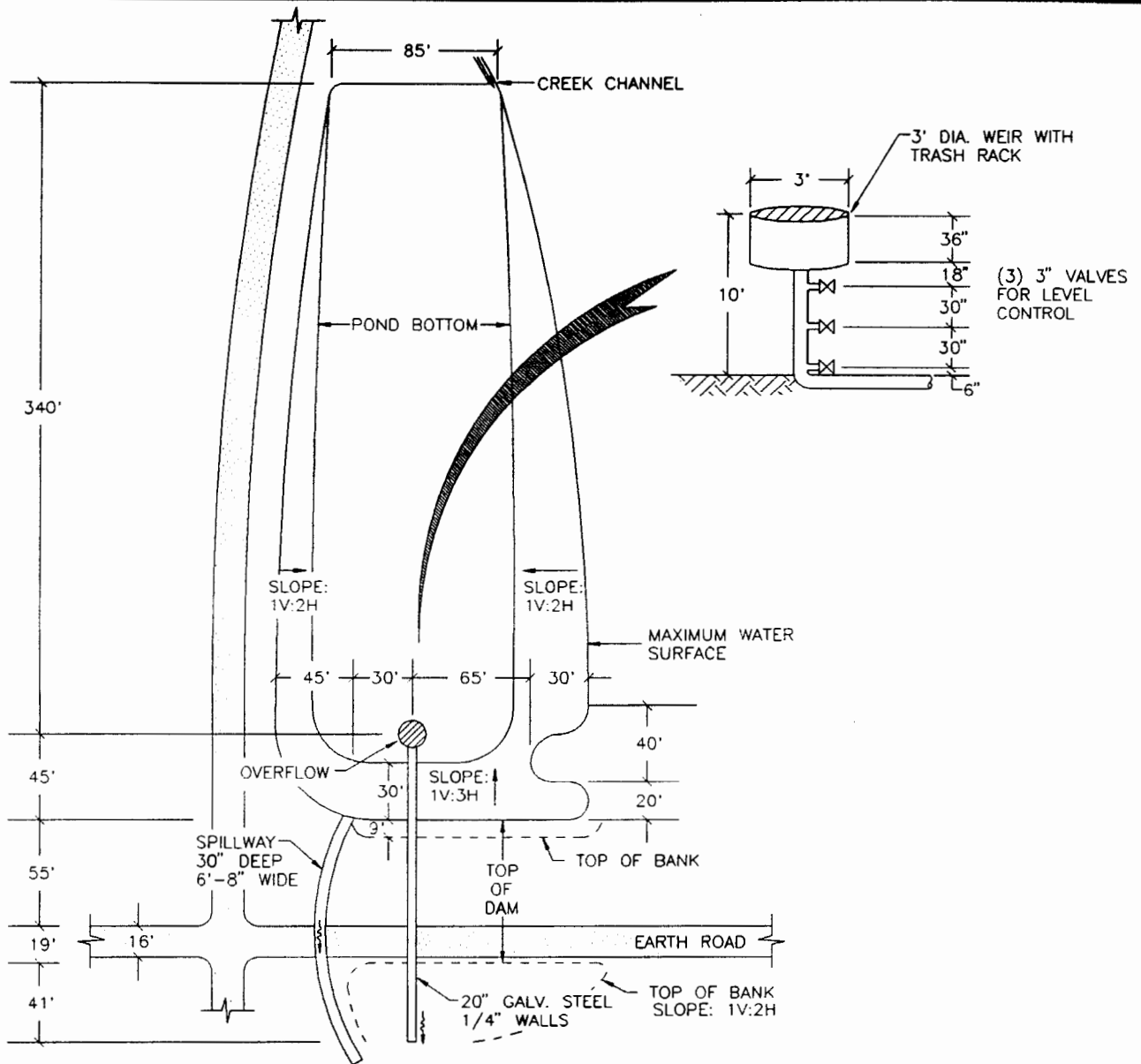

**POND NO. 2**

CONSTRUCTED IN 1990  
 VOLUME: APPROX. 10.75 ACRE-FT  
 SURFACE: APPROX. 1.20 ACRES

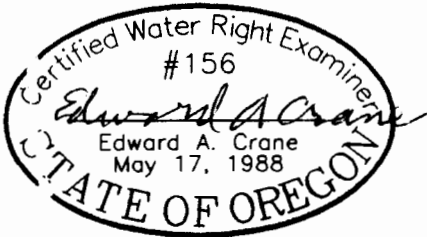

SURVEYED MARCH 4, 1991  
 BY EDWARD A. CRANE, CWRE

**CONSTRUCT RESERVOIR APPLICATION MAP**

PREPARED BY EDWARD A. CRANE, CWRE

PREPARATION OF THIS MAP WAS FOR THE PURPOSE OF IDENTIFYING THE LOCATION OF THE WATER RIGHTS ONLY AND HAS NO INTENT TO PROVIDE DIMENSIONS OR LOCATION OF PROPERTY OWNERSHIP LINES.

DATE  
**MARCH 1991**



**DAVID J. NEWTON ASSOCIATES** INCORPORATED

CIVIL & GEOLOGICAL ENGINEERING  
 1201 S.W. 12TH AVE., SUITE 620  
 PORTLAND, ORE. 97205 • 228-7718

PROJECT NO.  
**373 1J1**

APPLICATION FOR PERMIT NUMBER 71530  
 AND PERMIT NUMBER R 11751

to construct a reservoir in the name of:

**DON AND LE'ANN MARJAMA dba MARJAMA NURSERY COMPANY**

FIGURE

**2/3**

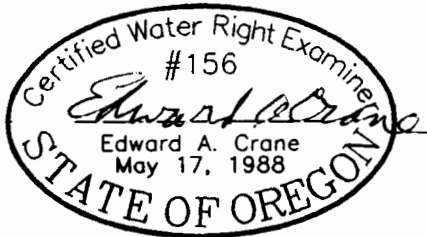
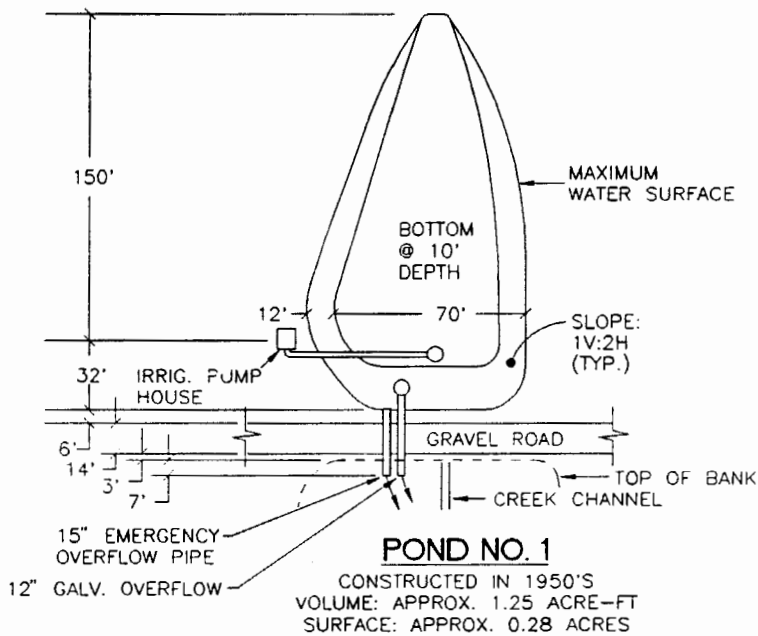

SURVEYED MARCH 4, 1991  
 BY EDWARD A. CRANE, CWRE

**CONSTRUCT RESERVOIR APPLICATION MAP**

PREPARED BY EDWARD A. CRANE, CWRE

PREPARATION OF THIS MAP WAS FOR THE PURPOSE OF IDENTIFYING THE LOCATION OF THE WATER RIGHTS ONLY AND HAS NO INTENT TO PROVIDE DIMENSIONS OR LOCATION OF PROPERTY OWNERSHIP LINES.

DATE  
 MARCH 1991

PROJECT NO.  
 373 101



**DAVID J. NEWTON**  
 ASSOCIATES INCORPORATED

CIVIL & GEOLOGICAL ENGINEERING  
 1201 S.W. 12TH AVE., SUITE 620  
 PORTLAND, ORE. 97205 • 228-7718

APPLICATION FOR PERMIT NUMBER 71530  
 AND PERMIT NUMBER R-11751  
 to construct a reservoir in the name of:

**DON AND LE'ANN MARJAMA dba**  
**MARJAMA NURSERY COMPANY**

FIGURE

3/3