

16112343

Application No. R-71868  
Permit No. R11756

FINAL PROOF MAP

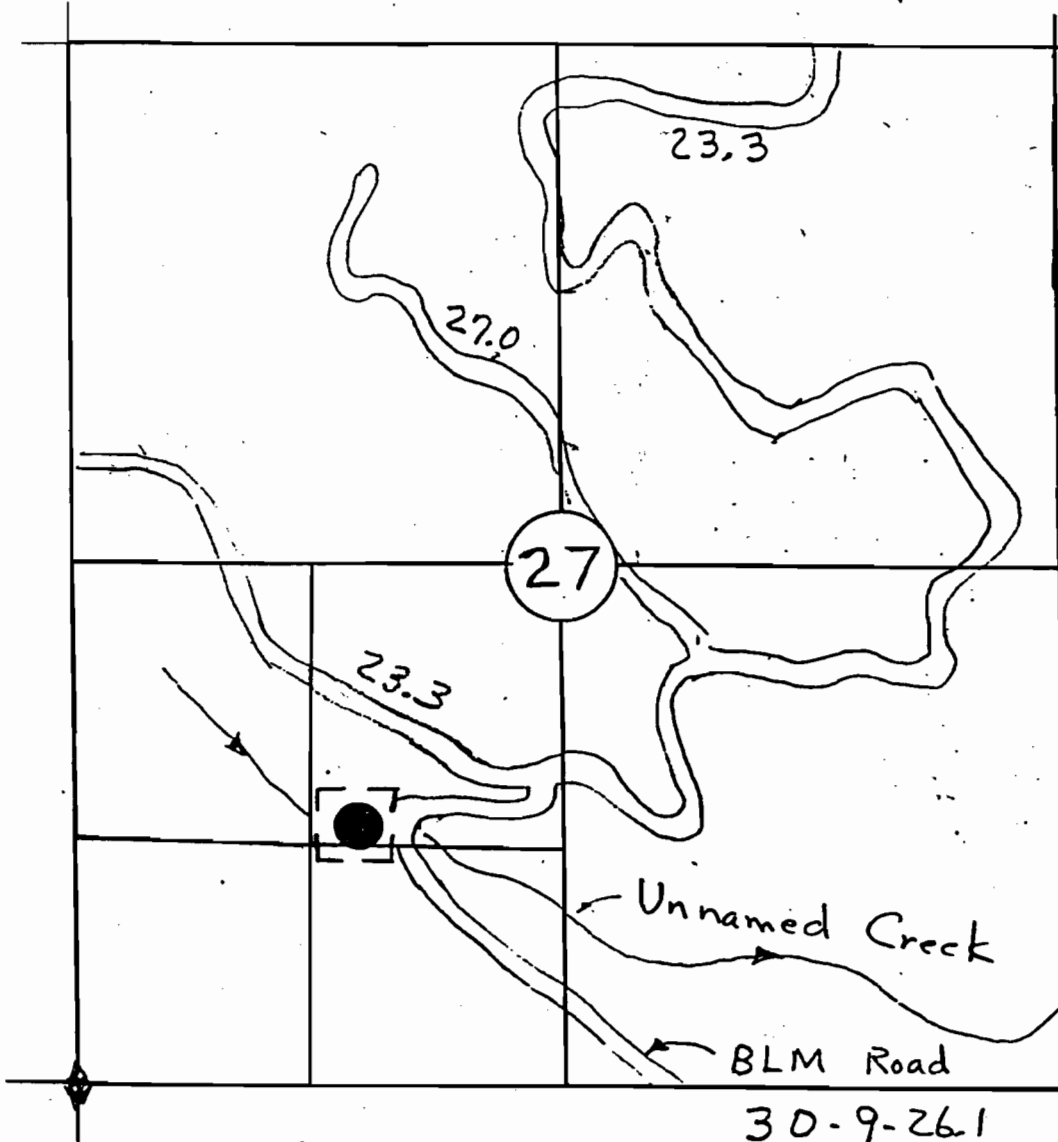

Scale 1" = 1000'

HONEY POT PUMP CHANCE  
T30S R9W Sec 27  
NE $\frac{1}{4}$ , SW $\frac{1}{4}$

30-9-261

The point of diversion is located 1350 ft North and 1400 ft East from the Southwest Section corner of Section 27.

Coordinate Ties are based on aerial photo 2-2-9-89.



The map is shown for the purpose of water application and not property boundary.

Certified Water Right Examiner  
#205 WRE  
*Alex Tuppi*  
Alex Tuppi  
Nov. 29, 1988  
STATE OF OREGON

3-5-90