

John P. Prahar No.
LAND PLANNING AND SURVEYING

Fern Park Building, Suite 1 • 1045 Baltimore Ave. • Bandon, Oregon 97411 • (503) 347-9517

T O W N S H I P 2 9 S . , R A N G E 1 5 W . W . M .

MAP TO ACCOMPANY APPLICATION TO APPROPRIATE THE SURFACE WATERS OF COOS CO. ORE.

Prepared for: E. Dean Smith
 Rt. 1 Box 745
 Bandon, OR 97411
 (503)347-9398

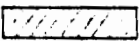
LEGEND: X pump/motor
 ——— water lines
 place of use 3.8ac Nursery
 ○ point of diversion

Prepared By: Prahar Surveying CWRE#107
 1045 Baltimore #1
 Bandon, OR. 97411
 (503)347-9517

Scale: 1"==400'

Date: Oct. 5, 1990

POD is located 450'E
 and 20' S. from the NE
 corner of the SE 1/4 of
 Section 1, T29S., R15W., W.M.

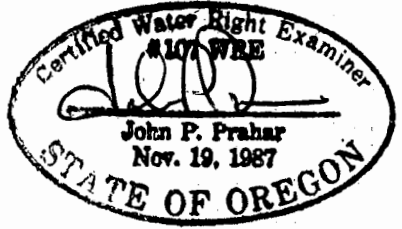
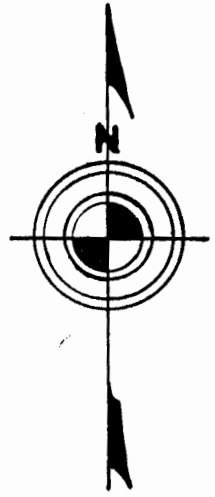
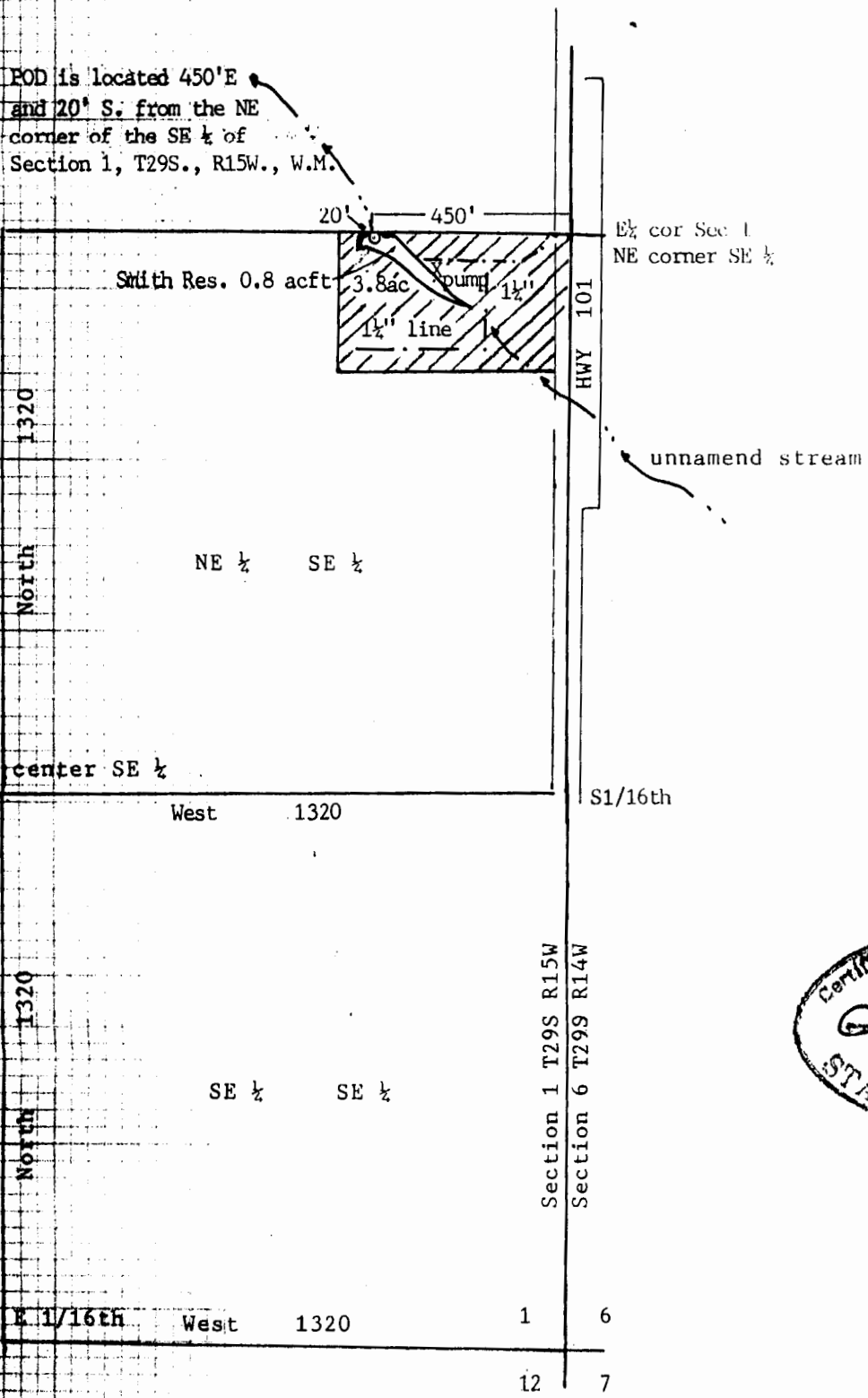

RECEIVED

OCT 10 1990

WATER RESOURCES DEPT.
 SALEM, OREGON