

Township 5 South, Ranges 1 West & 1 East, W.M.

Section 24 and Portions of Sections 13, 14, 23, 25 and 26
in Range 1 West & Portions of Sections 19 and 30 in Range 1 East

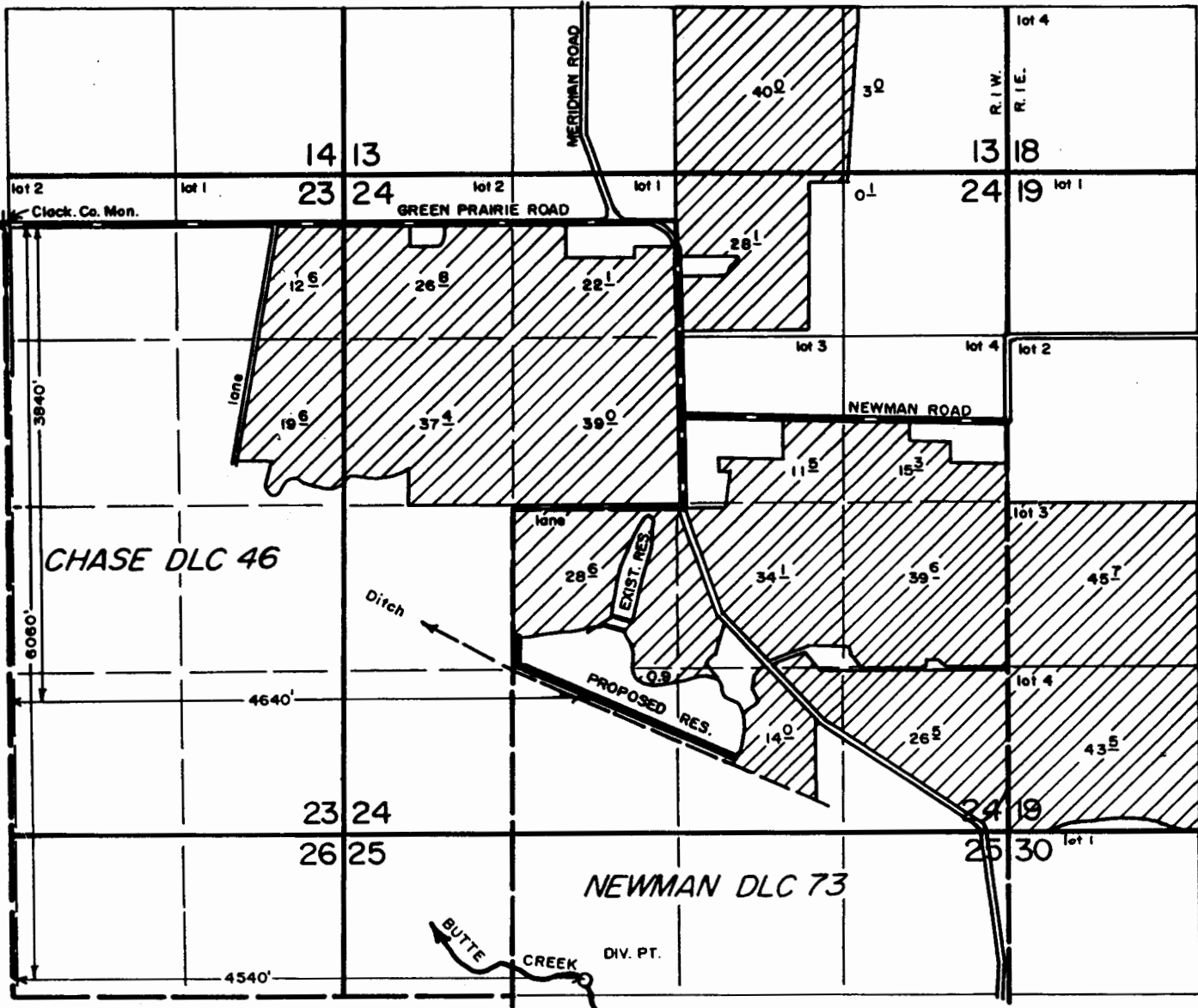

RECEIVED

APR 28 1987

WATER RESOURCES DEPT
SALEM, OREGON

Appl. No. R-72359
Per. No. _____

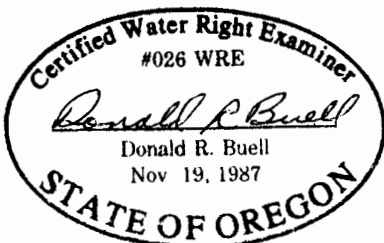

Application Map
for
ROSS IVERSON

THIS MAP WAS PREPARED FOR THE PURPOSE OF IDENTIFYING THE LOCATION OF A WATER RIGHT ONLY AND IS NOT INTENDED TO PROVIDE LEGAL DIMENSIONS OR LOCATION OF PROPERTY OWNERSHIP LINES.