



MR. & MRS O. L. CURRIER
 3090 CAVES HWY
 CAVE JUNCTION, OR. 97523-9780
 PH. 592-3433

245 Protteman Way

O.L. Currier

PERMIT NO. 49747

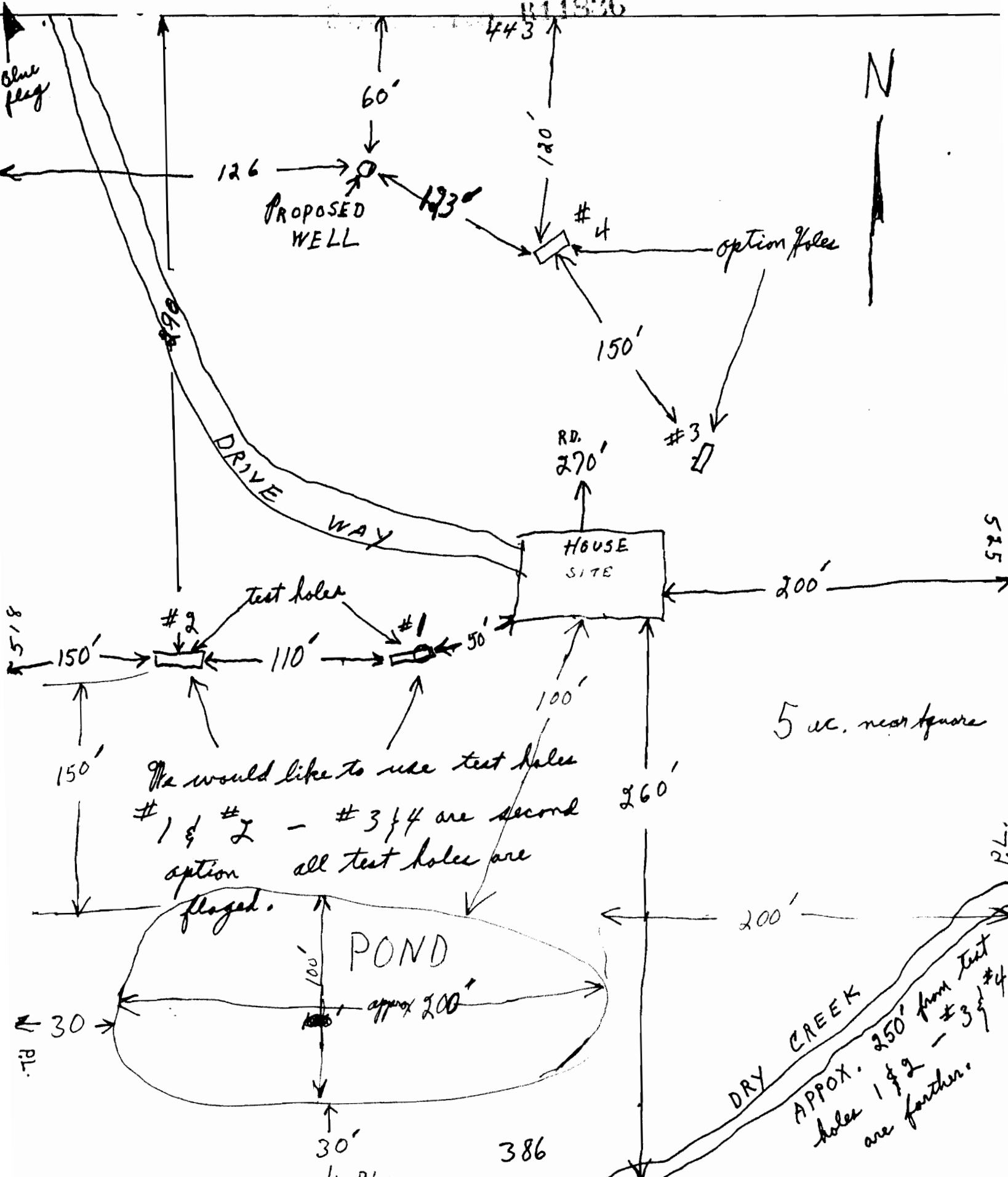

We would like to use test holes #1 & #2 - #3 & #4 are second option all test holes are flagged.

5 ac. near square

DRY CREEK
 APPOX. 250' from test holes 1 & 2 - #3 & #4 are farther.

386