

Township 31 South Range 4 West W.M.

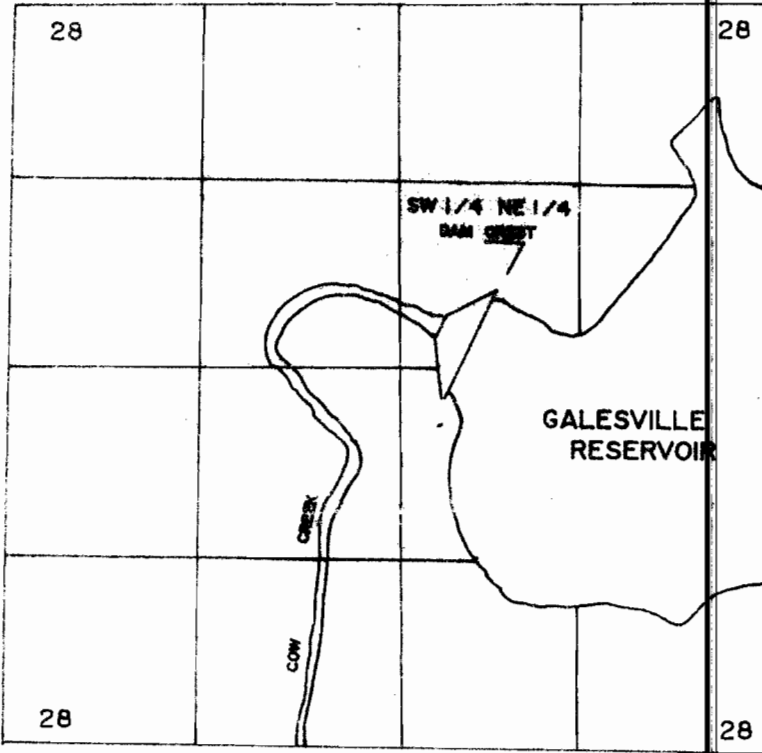

GALESVILLE PROJECT  
Douglas County, Oregon  
Contract No. \_\_\_\_\_

Point of Diversion:  
2,920' N; 2,060' W  
From SE Cor. Sec. 28  
Within Township 31 South  
Range 4 West W.M.

Dam (POD) = 2920' N; 2060' W From S.E. Cor. Sec. 28

PLACE OF USE: S.W. 1/4, N.E. 1/4 & N.W. 1/4, S.E. 1/4,  
SECTION 35, T. 32 S., R. 6 W., W.M.

PRIMARY - COW CREEK  
SUPPL. - GALESVILLE RES.

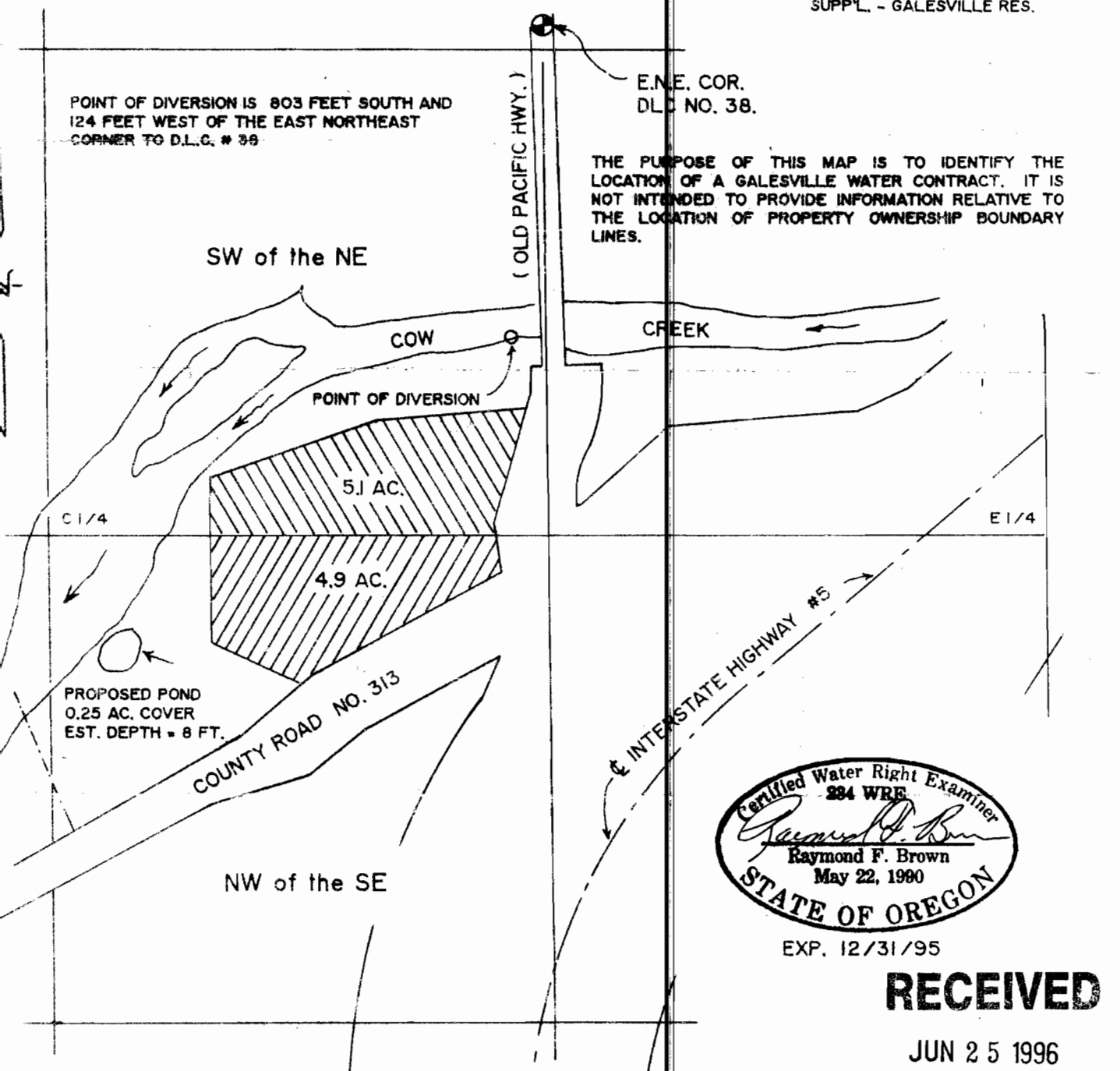

POINT OF DIVERSION IS 803 FEET SOUTH AND  
124 FEET WEST OF THE EAST NORTHEAST  
CORNER TO D.L.C. # 38

E.N.E. COR.  
D.L.C. NO. 38.

THE PURPOSE OF THIS MAP IS TO IDENTIFY THE  
LOCATION OF A GALESVILLE WATER CONTRACT. IT  
IS NOT INTENDED TO PROVIDE INFORMATION RELATIVE  
TO THE LOCATION OF PROPERTY OWNERSHIP BOUNDARY  
LINES.

SW of the NE

C 1/4

E 1/4

PROPOSED POND  
0.25 AC. COVER  
EST. DEPTH = 8 FT.

COUNTY ROAD NO. 313

NW of the SE



EXP. 12/31/95

**RECEIVED**

JUN 25 1996

WATER RESOURCES DEPT.  
SALEM, OREGON

SCALE: 1" = 400'

JOHN L. + PATRICIA L. KING  
APPLICATION FILES # R-74310 AND S-74309 permit R11952