

Section 33 T.31S. R.15W. W.M.
CURRY COUNTY

1" = 400'

31 15 33

Cancelled No.
2000 THRU 3000
1401
1000

SCALE 1" = 9600'



Application No. 88798
Permit No. R11956

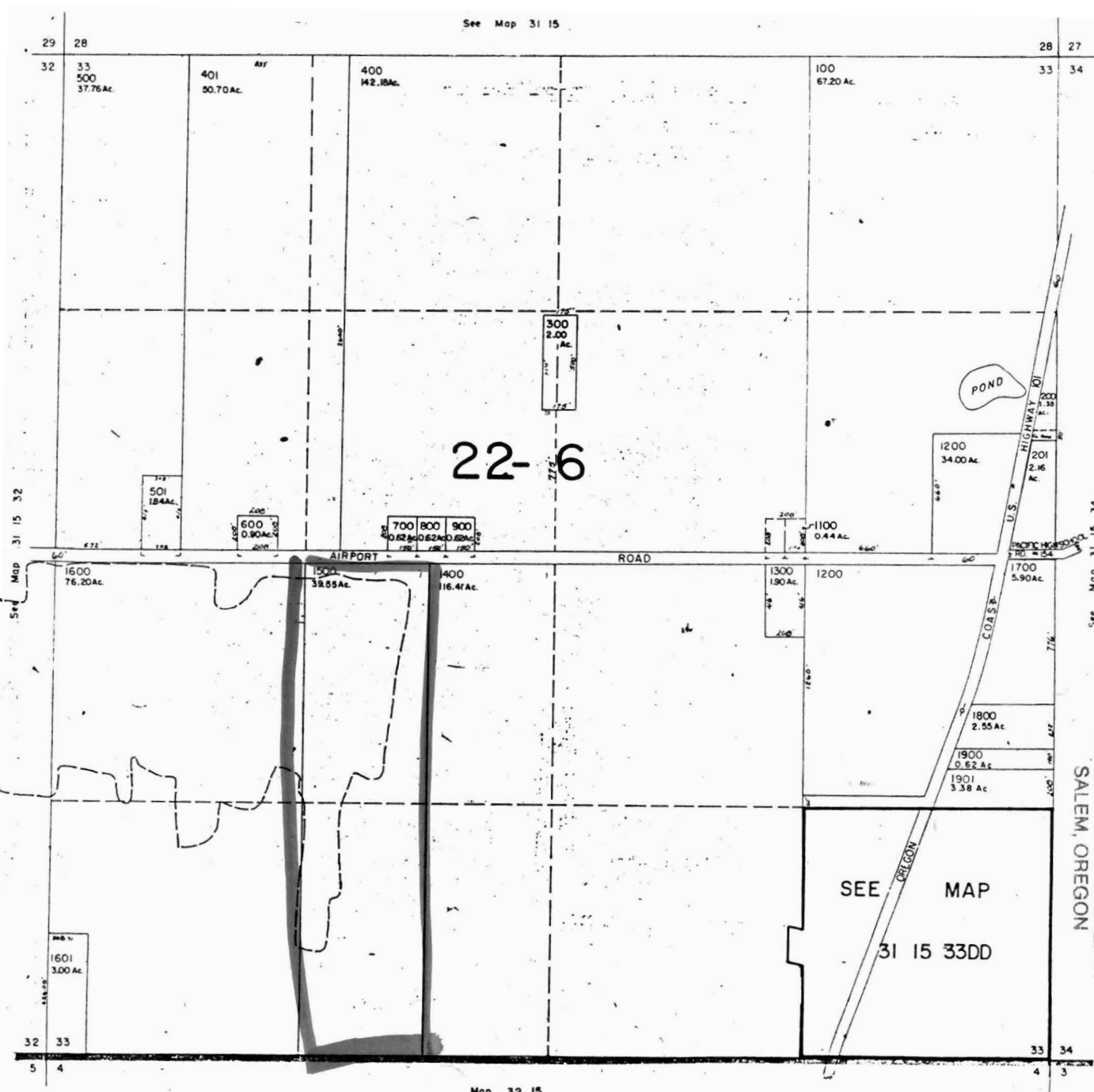

RECEIVED
OCT 29 1991
DEPT. OF REVENUE STATE OF OREGON
ASSESSMENT & APPRAISAL DIV.

WATER RESOURCES DEPT.
SALEM, OREGON

DEC 29 1995

RECEIVED