

APPLICATION MAP

IN THE NAME OF: U.S. FISH AND WILDLIFE SERVICE  
SECTIONS 8,16,17,& 21, T 9 S, R 3 W  
SURVEYED 6/95

MARION COUNTY

Application R-80136 = 91 ac.  
Application R-81146 = 101.3 ac.

TOTAL SUBMERGED ACREAGE NOT TO EXCEED 192.3 ACRES  
1 INCH = 1320 FEET

THE PURPOSE OF THIS MAP IS TO IDENTIFY THE  
LOCATION OF THE WATER RIGHT. IT IS NOT INTENDED  
TO PROVIDE INFORMATION RELATIVE TO THE LOCATION OF  
PROPERTY OWNERSHIP BOUNDARY LINES.

RECEIVED

JUN 17 1996

WATER RESOURCES DEPT.  
SALEM, OREGON

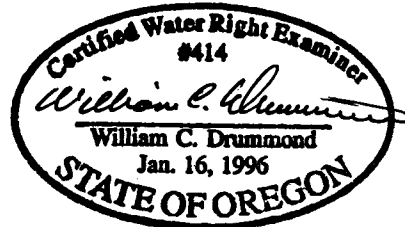

June 14, 1996

Point of Diversion for Sidney Irrigation is  
West 1930 Feet and North 50 Feet from  
East Quarter Corner, Section 34, T9S, R2W.

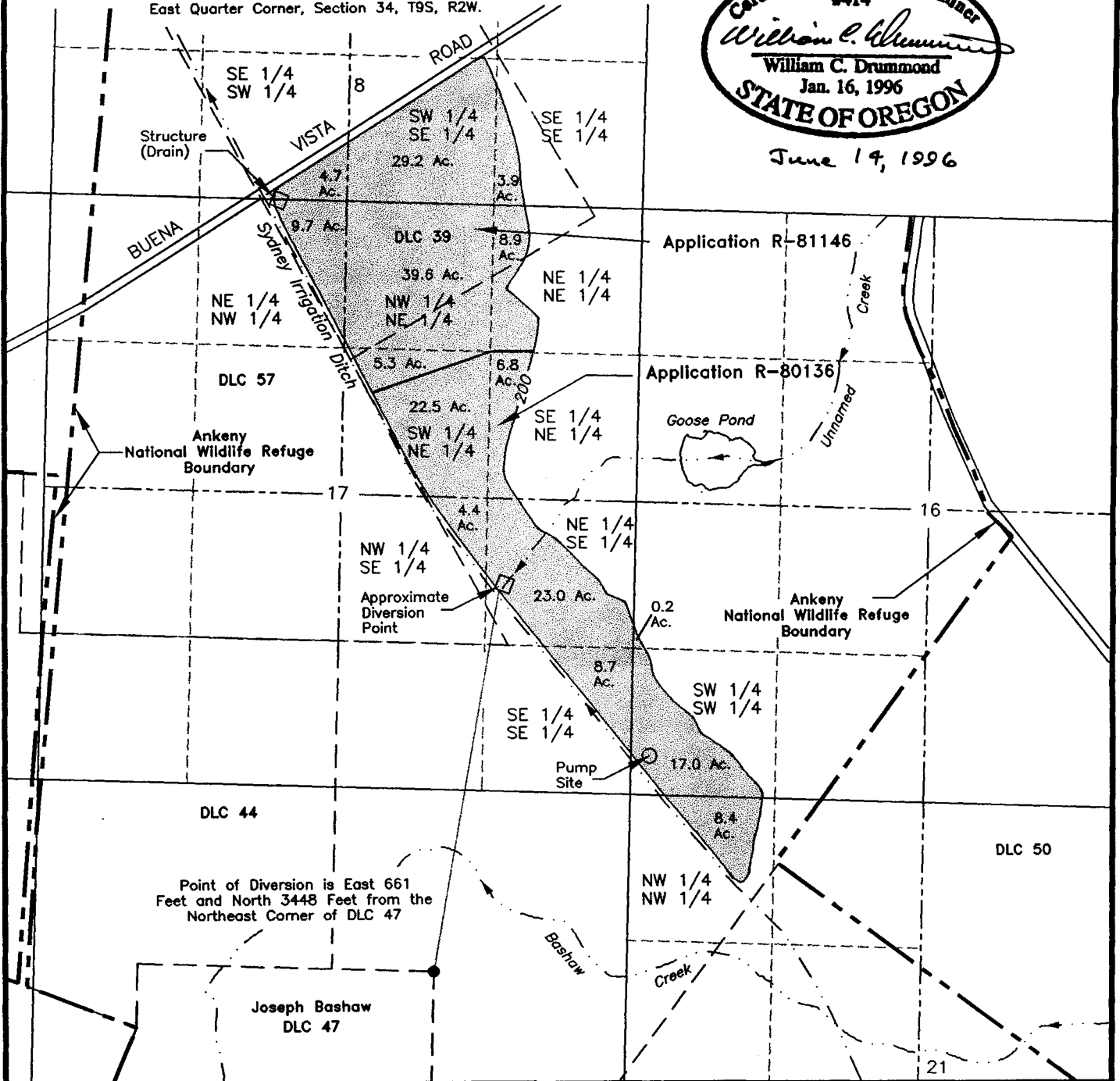

LJW 3/96

Application No. R81146  
Permit No. R11986