

Application No. R-74936  
 Permit No. R12030  
 T.4S. R.3W. W.M.  
 YAMHILL COUNTY

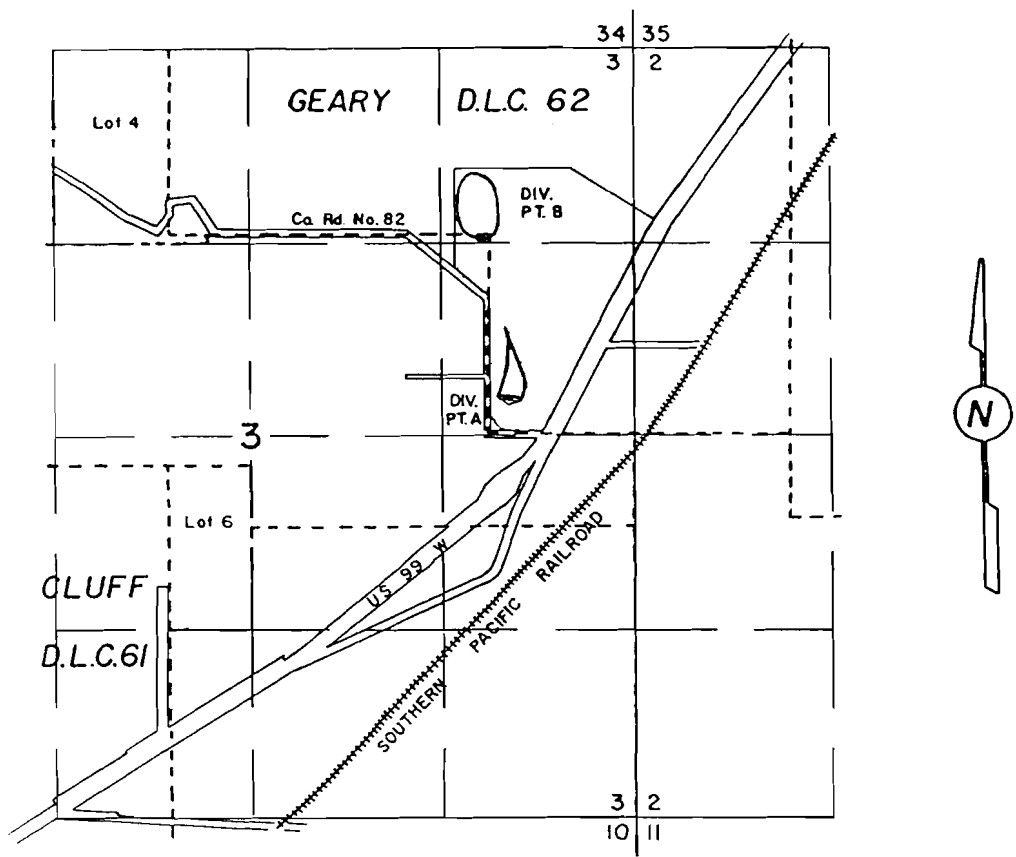

DIV. PT. A 257'N & 850'W OF THE EAST 1/4 CORNER OF SEC.3, T4S, R3W, WM  
 DIV. PT. B 1390'N & 1028'W OF THE EAST 1/4 CORNER OF SEC.3, T4S, R3W, WM

**APPLICATION TO CONSTRUCT A RESERVOIR**

R-71690 71689 Application No. \_\_\_\_\_ Permit No. \_\_\_\_\_  
 R-11409 51316

H. E. WINTERS

NOVEMBER 16, 1994

SCALE 1" = 1320'

NOTE: This map is for the purpose of identifying the location of water rights and has no intent to dimension or locate property ownership lines.

