

FINAL PROOF MAP

RECEIVED

21 202 1991

WATER RESOURCES DEPT
SALEM, OREGON

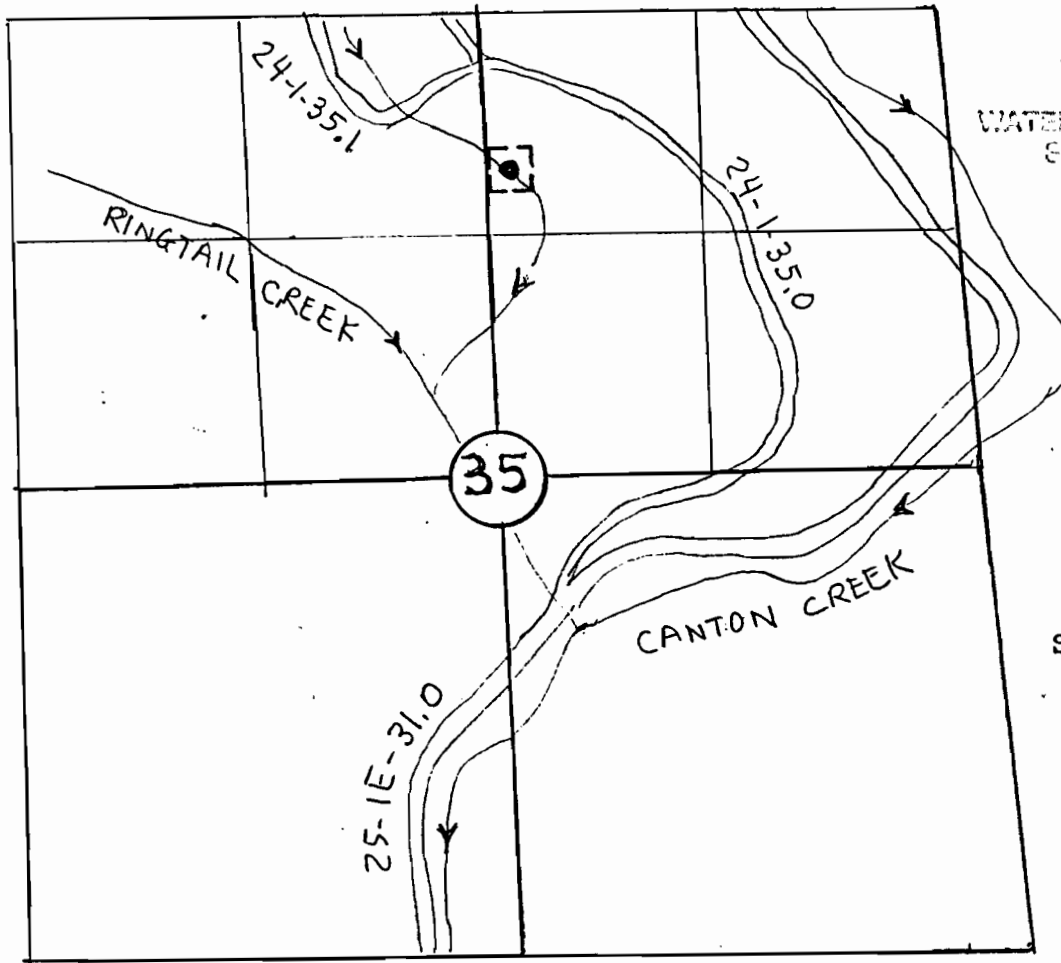

RINGTAIL POND
T24S R1W Sec 35
NW $\frac{1}{4}$, NE $\frac{1}{4}$

The point of diversion is located 850 ft South and 2200 ft West from the Northeast Section Corner of Section 35.

Coordinate Ties are based on aerial photo 9-52-16.

The map is shown for the purpose of water application and not property boundary.

Application No. R 71500
Permit No. R-12060

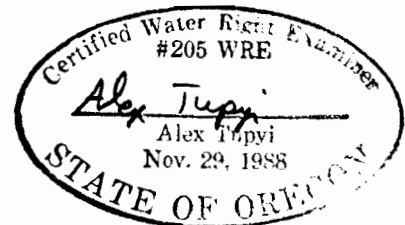

3-11-91