

RECEIVED

APPLICATION MAP

MAY 13 1999

IN THE NAME OF SCOTT H. MC KENZIE

WATER RESOURCES DEPT.
SALEM, OREGON

SECTIONS 29 & 32, T 31 S, R 15 W, W.M.

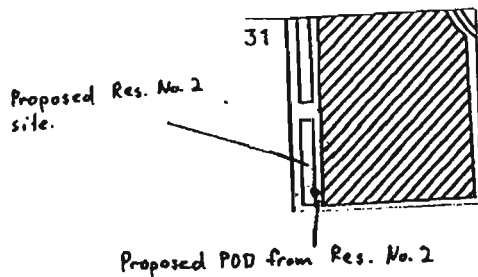
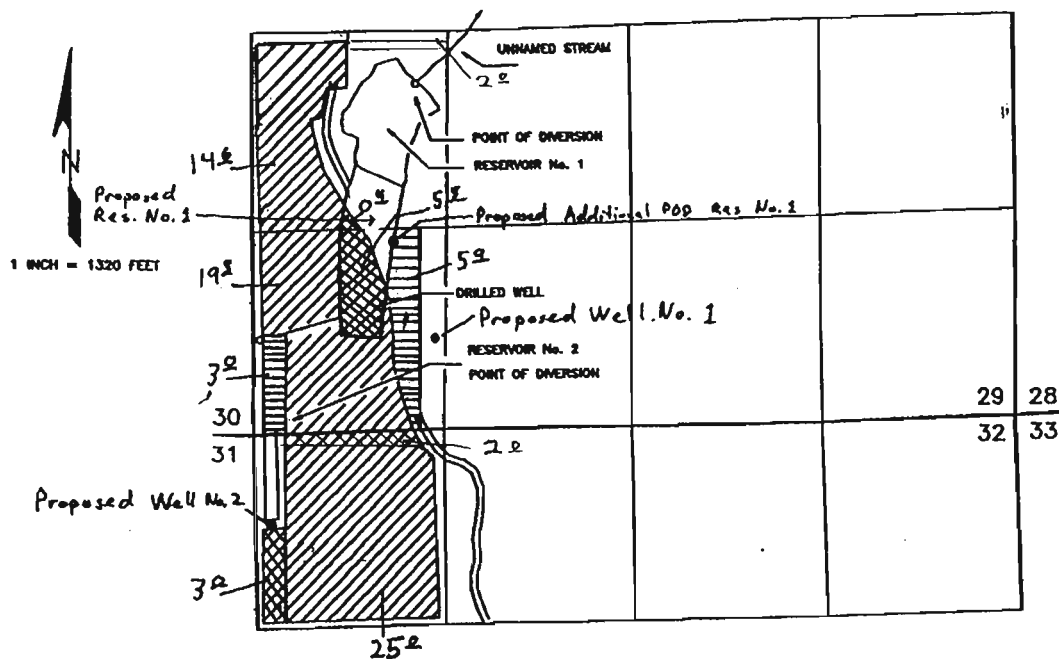

"From" POV



Proposed POV
"To"



APPLICATION MAP

IN THE NAME OF SCOTT H. MC KENZIE

SECTIONS 29 & 32, T 31 S, R 15 W, W.M.

REC'D
MAR - 8 1995
WATER R.
SALEM, ORE.

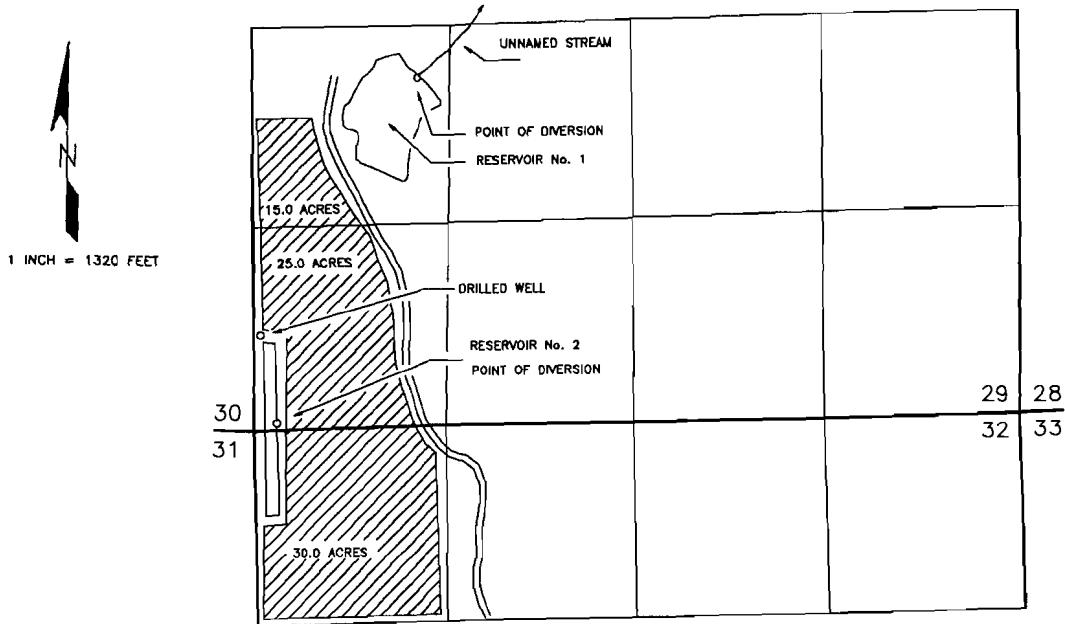

THE POINTS OF DIVERSION ARE TO BE LOCATED:

SOURCE	NORTH	EAST	¼ ¼	SECTION
DRILLED WELL	640 FEET	70 FEET	SW¼ SW¼	29
UNNAMED STREAM/RESERVOIR No. 1	2360 FEET	1120 FEET	NW¼ SW¼	29
RESERVOIR No. 2	50 FEET	170 FEET	SW¼ SW¼	29

ALL FROM THE SOUTHWEST CORNER OF SECTION 29 AND WITHIN SECTION 29, TOWNSHIP 31 SOUTH, RANGE 15 WEST, W.M.; CURRY COUNTY.

Application No: R 74011

Permit No. R12096

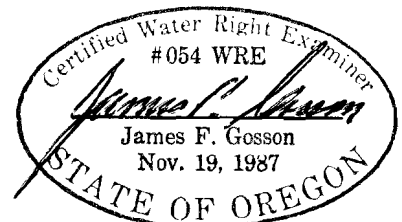

THE PURPOSE OF THIS MAP IS TO IDENTIFY THE LOCATION OF THE WATER RIGHT. IT IS NOT INTENDED TO PROVIDE INFORMATION RELATIVE TO THE LOCATION OF PROPERTY OWNERSHIP BOUNDARY LINES.