

RECEIVED

APPLICATION MAP R-80134

IN THE NAME OF: U.S. FISH AND WILDLIFE SERVICE
SECTIONS 17, T 9 S, R 3 W

R12203

JUN 17 1996

WATER RESOURCES DEPT.
SALEM, OREGON

CONSTRUCTED SUMMER '94"
SURVEYED 10/94

MARION COUNTY

TOTAL SUBMERGED ACREAGE NOT TO EXCEED 114 ACRES
1 INCH = 1320 FEET

GRID NORTH

THE PURPOSE OF THIS MAP IS TO IDENTIFY THE
LOCATION OF THE WATER RIGHT. IT IS NOT INTENDED
TO PROVIDE INFORMATION RELATIVE TO THE LOCATION OF
PROPERTY OWNERSHIP BOUNDARY LINES.

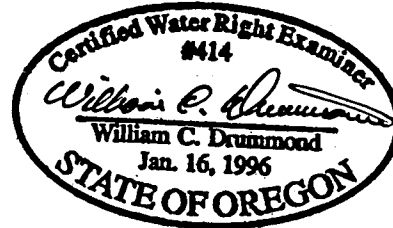

Point of Diversion for Sidney Irrigation is
West 1930 Feet and North 50 Feet from
East Quarter Corner, Section 34, T9S, R2W.

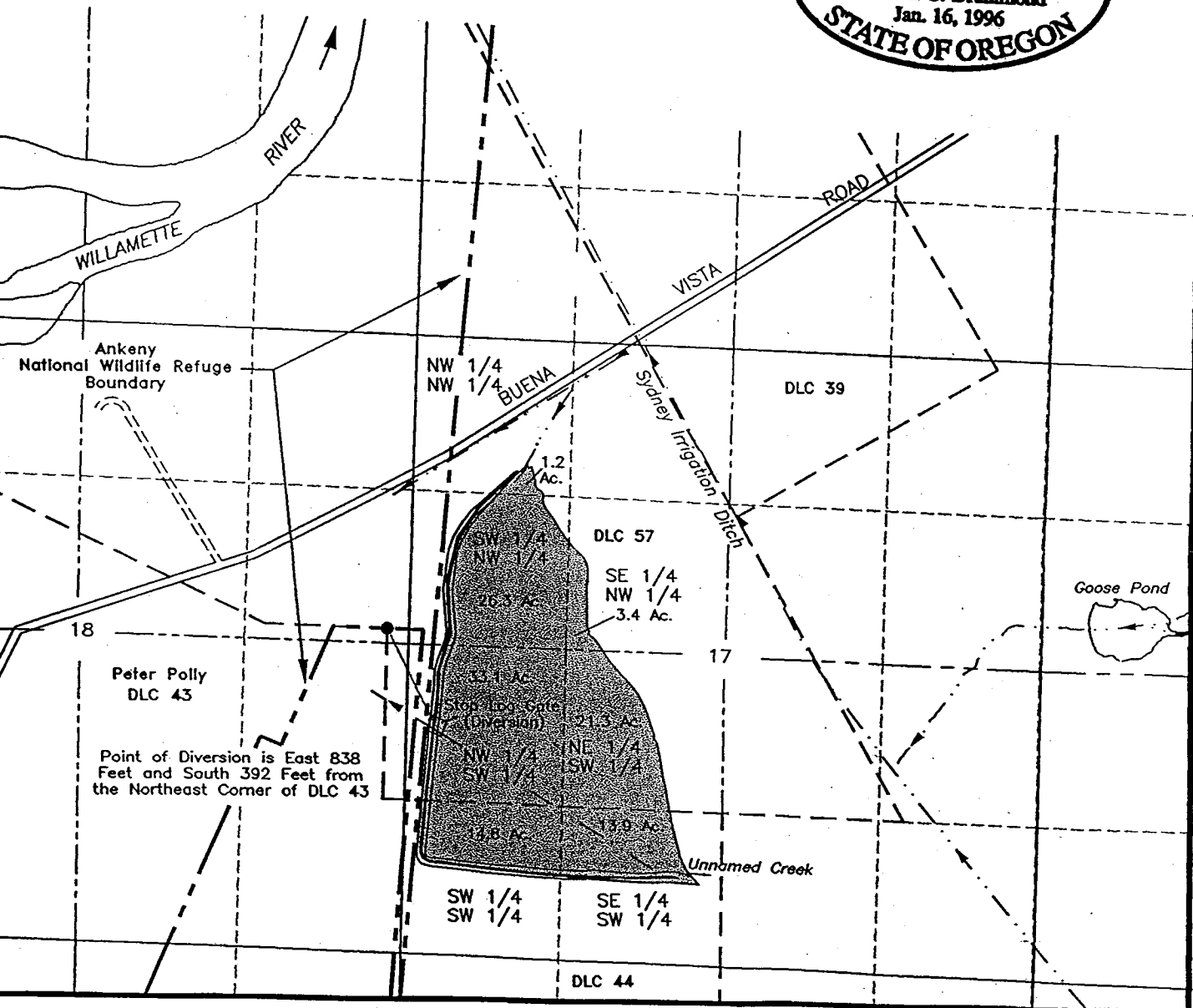

Point of Diversion is East 838
Feet and South 392 Feet from
the Northeast Corner of DLC 43