

Water Rights Allpication Map

Located in the SE 1/4 NE 1/4
 Sec. 31, T.31 S., R. 15 W., W.M.
 Curry County, Oregon
 TL 5100

RECEIVED

MAY - 1 1997

WATER RESOURCES DEPT.
 SALEM, OREGON

Amended

Scale
 1" = 400 Feet

Prepared For: Phillip Lent
 Prepared By: Dennis Goude
 Date: Revised
 4/25/97

Note:
 P.O.D. #1 is located 1312 feet
 North and 450 feet West
 of the E 1/4 corner.

P.O.D. #2 is located 680 feet
 North and 18 feet west of the
 E 1/4 corner.

P.O.D. #1 is a screened in
 ditch 4" diameter pipe.

P.O.D. #2 is a well.

Note:
 Reservoir #1 is located 1000 feet
 North and 75 feet West of the
 E 1/4 corner.

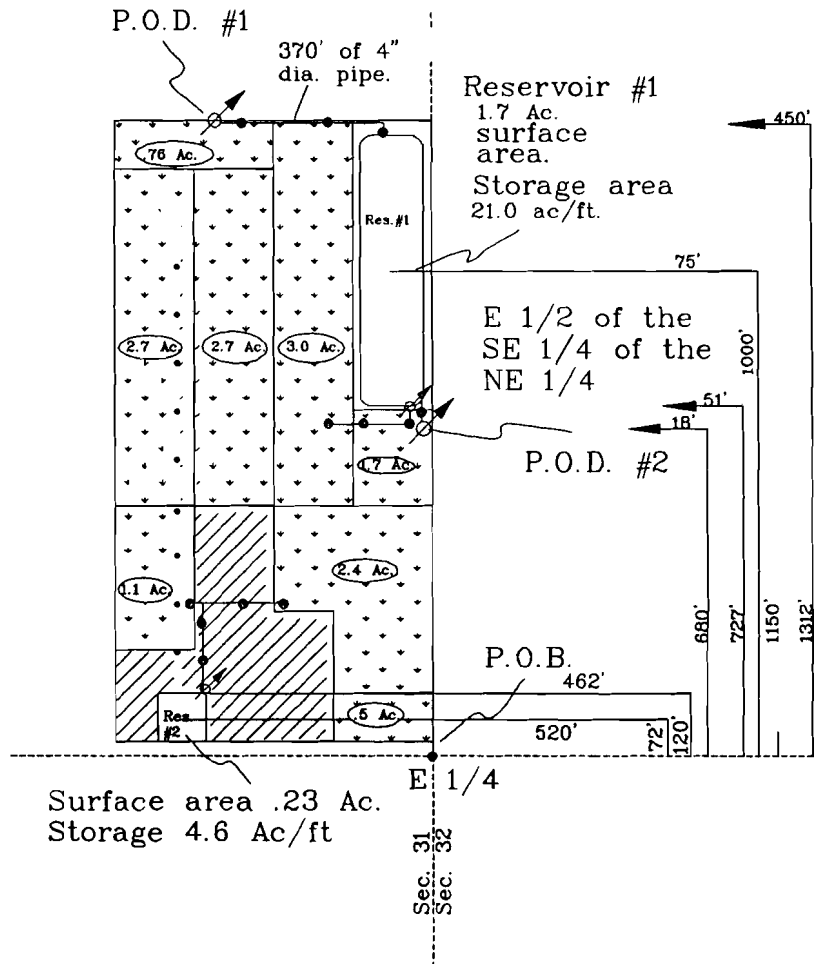

Reservoir #2 is located 72 feet
 North and 520 feet West of the
 E 1/4 corner.

Note:
 Pump and pipe P.O.D.
 Reservoir #1 - 720 feet North & 51 feet West
 of P.O.B.
 Reservoir #2 - 120 feet North & 462 feet West
 of P.O.B.



Surface area .23 Ac.
 Storage 4.6 Ac/ft

LEGEND

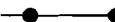
- P.O.B. 
- P.O.D. 
- CRANBERRY BOGS
14.9 ACRES 
- PIPE 4" DIA. 

Application Number: R-81108
 S-81107
 G-14301

Application No. R 81108
 Permit No. P12290