

T. 6 S., R. 6 W., W.M.

RECEIVED

POLK COUNTY

SEP 30 1997

WATER RESOURCES DEPT.
SALEM, OREGON

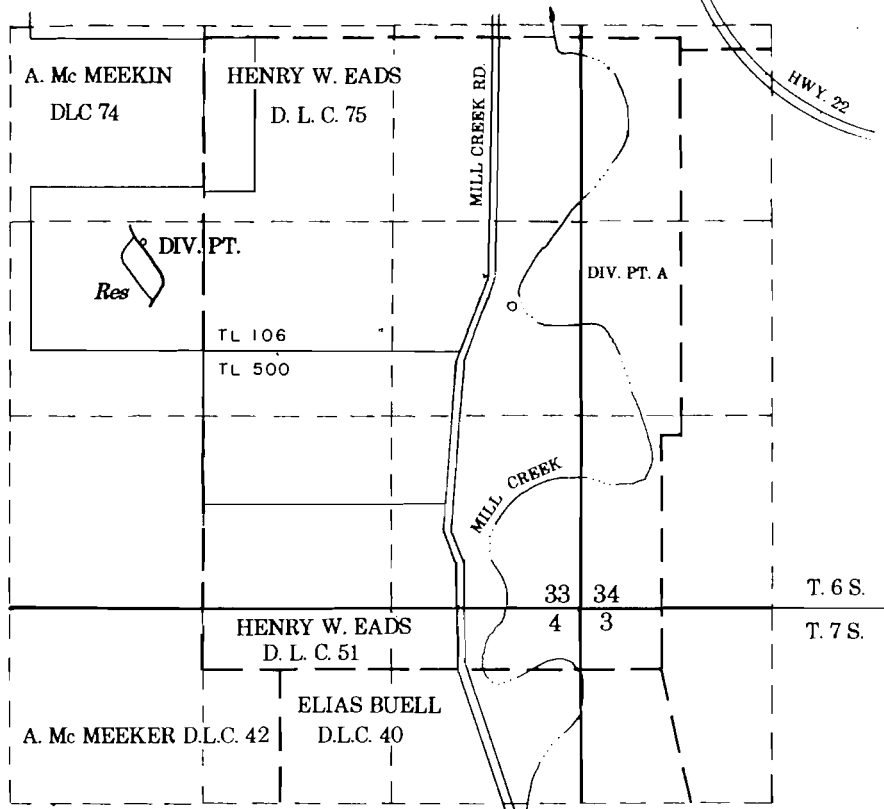

Diversion Point: 1380' South and 400' West of the NW Corner of Henry W. Eads DLC No. 75

APPLICATION NO. 2-81584 PERMIT NO. 112320

APPLICATION TO CONSTRUCT A RESERVOIR

KENNETH DAVID CRUICKSHANK

September 27, 1996
revised: September 30, 1997
SCALE: 1" = 1320'

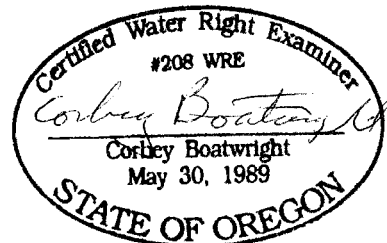

NOTE: This map is for the purpose of identifying the location of water rights and has no intent to dimension or locate property ownership lines.