

RECEIVED

FEB 4 1997

WATER RESOURCES DEPT.
SALEM, OREGON

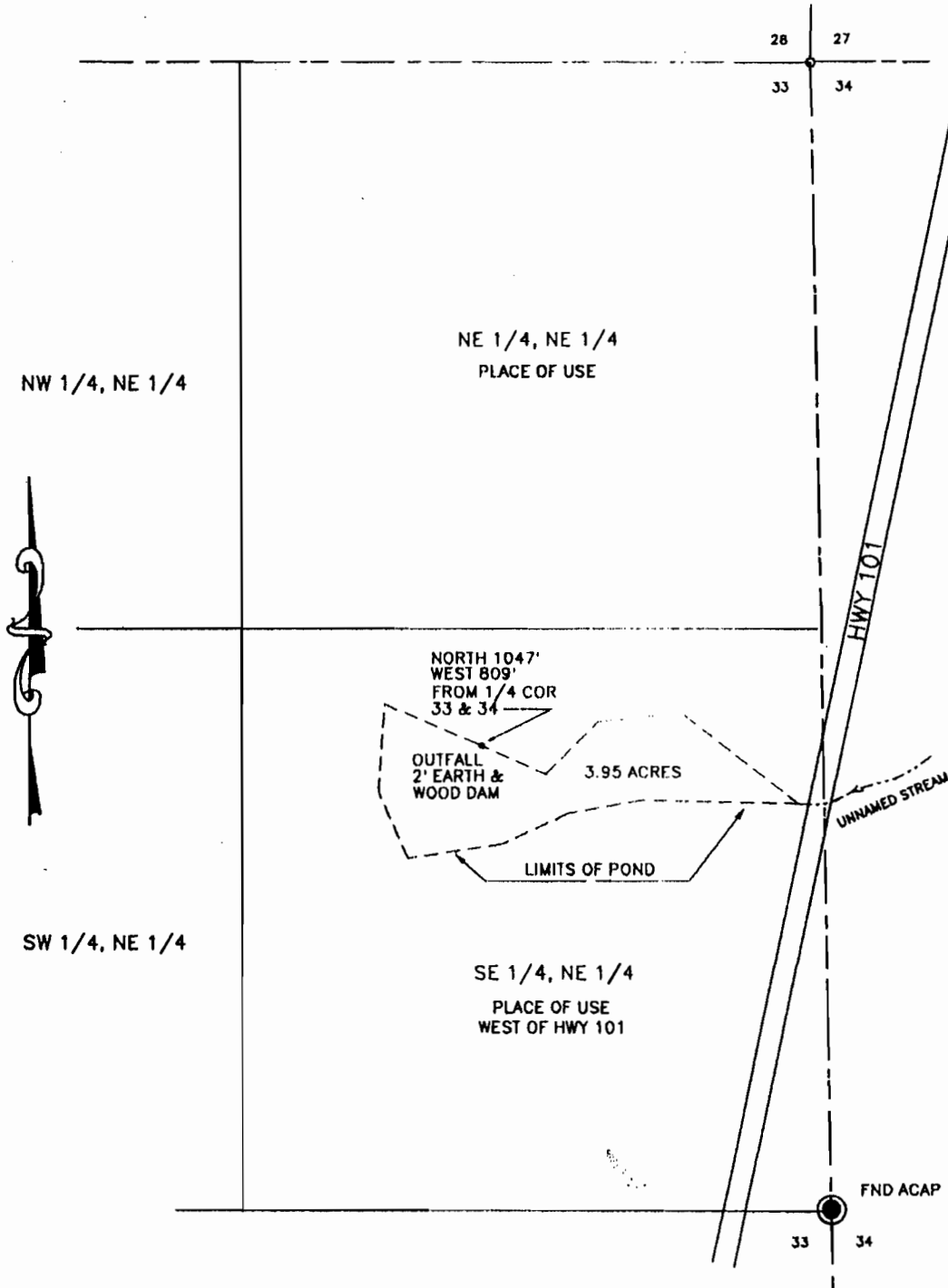

THE PREPARATION OF THIS MAP WAS FOR THE PURPOSE OF IDENTIFYING THE LOCATION OF THE PROPOSED WATER RIGHT AND HAS NO INTENT TO PROVIDE DIMENSIONS OR LOCATION OF PROPERTY LINES.

WATER FILING APPLICATION

IN THE NAME OF

THE WICKLANDER LIMITED PARTNERSHIP

LOCATED IN SE 1/4, NE 1/3 SEC. 33

T. 31 S., R. 15 W., W. M.

CURRY COUNTY, OREGON

1" = 400'

JANUARY 1997

Application No. R-81916

Permit No.

112161

BRYAN FLAVIN LAND SURVEYING
BRYAN M. FLAVIN - WRE
32053 SQUAW VALLEY ROAD
GOLD BEACH, OREGON 97444
541-247-6485
C.W.R.E. #366

THE WICKLANDER LIMITED PARTNERSHIP
1910 VIRGINIA AVENUE #401
BUILDING B
FT. MYERS, FLORIDA 33901

