

T. 6 S., R 6 W., W.M.
all within DLC 44

RECEIVED

FEB 19 1997

WATER RESOURCES DEPT.
SALEM, OREGON

N



Scale: 1" = 400'

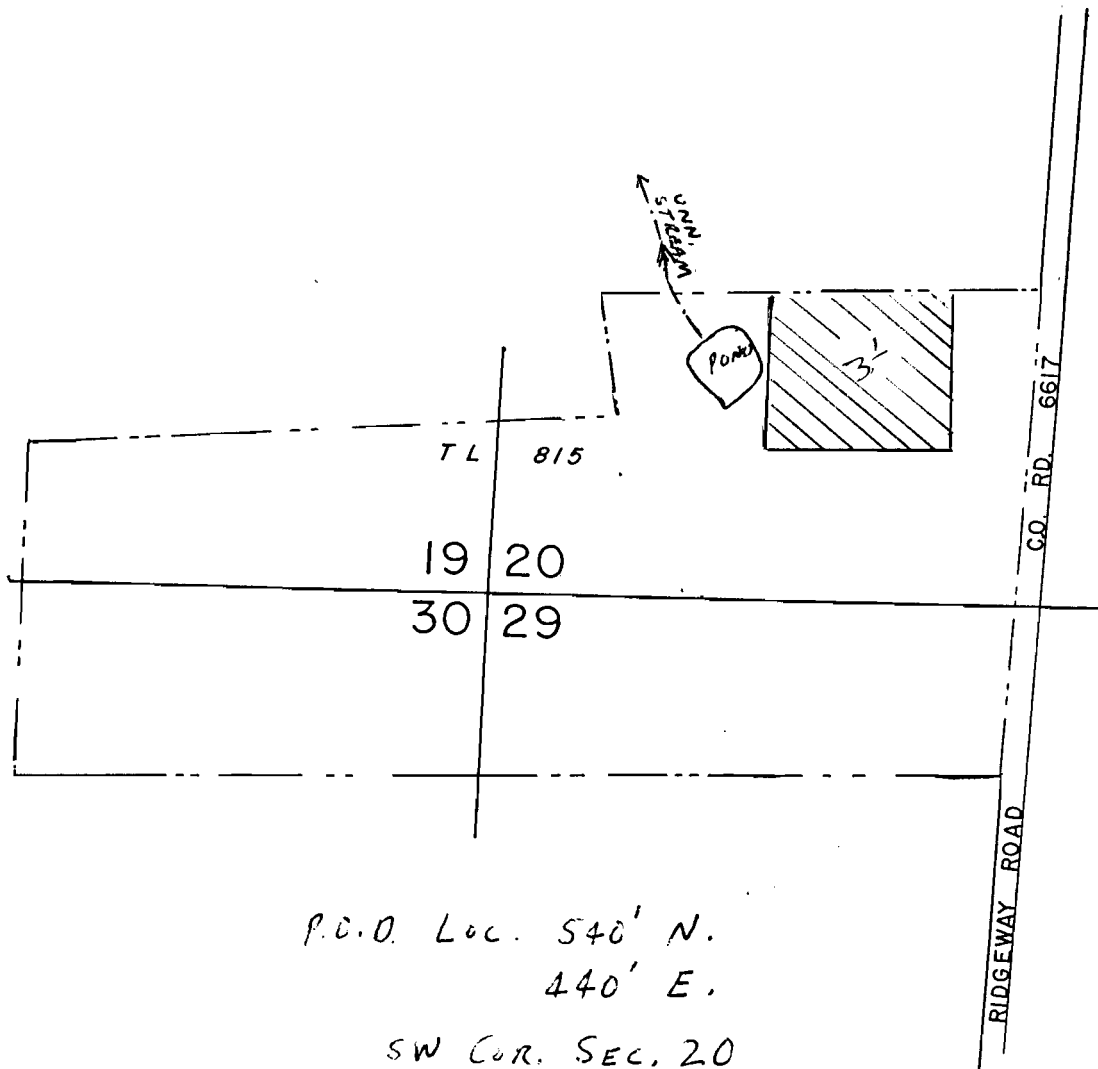

P.O.D. Loc. 540' N.
440' E.
SW COR. SEC. 20

Application Map for Harold M. Miller

Application No. 81979

Point No.

R12491

No Final Proof Map Available
See Permit Map
through
OWRD WrisQuery page

All Scanned Documents