

APPLICATION MAP

IN THE NAME OF ERNEST BUSSMAN

SECTION 5, T 32 S, R 15 W, W.M.

RECEIVED

NOV 15 1996

WATER RESOURCES DEPT.
SALEM, OREGON

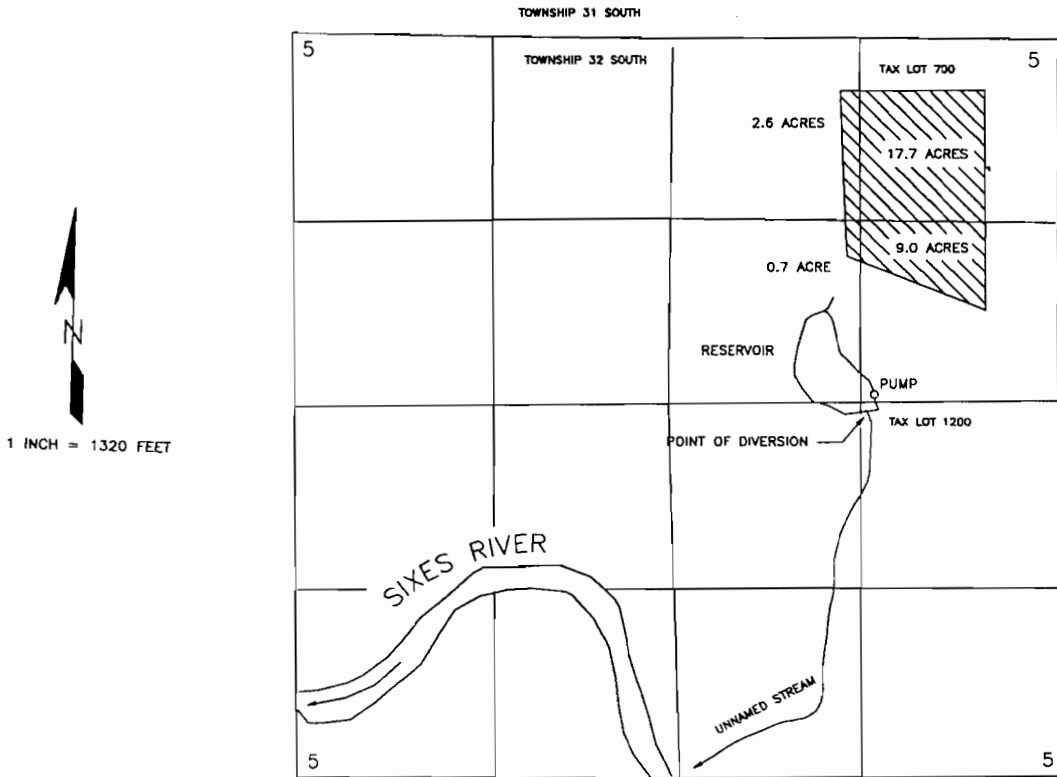

Application R-73021
Permit R12497

THE POINT OF DIVERSION IS LOCATED 2,560 FEET SOUTH AND 1330 FEET WEST FROM THE NORTHEAST CORNER OF SECTION 5, BEING WITHIN THE NE¹/₄SE¹/₄ OF SECTION 5, TOWNSHIP 32 SOUTH, RANGE 15 WEST, W.M., CURRY COUNTY.

THE PURPOSE OF THIS MAP IS TO IDENTIFY THE LOCATION OF THE WATER RIGHT. IT IS NOT INTENDED TO PROVIDE INFORMATION RELATIVE TO THE LOCATION OF PROPERTY OWNERSHIP BOUNDARY LINES.

OCT 30 1996

WATER RESOURCES DEPT.
SALEM, OREGON