

NW 1/4 OF SW 1/4 OF SECTION 9
 SW 1/4 OF SW 1/4 OF SECTION 9
 S 1/2 OF SW 1/4 OF NW 1/4 OF SECTION 17
 T4S, R3E of the WM
 CLACKAMAS COUNTY, OREGON

R-72351

work copy

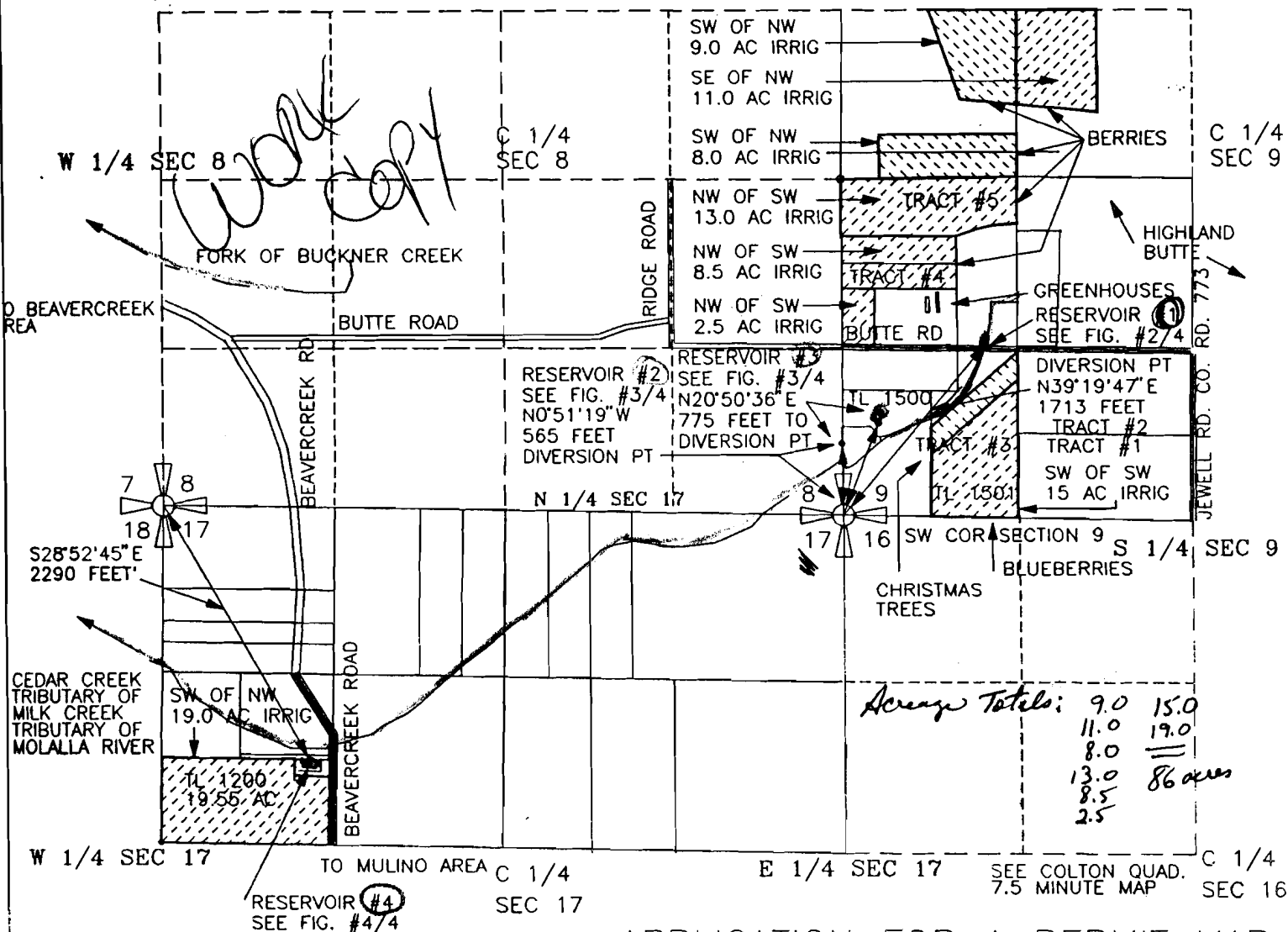

APPLICATION FOR A PERMIT MAP TO APPROPRIATE SURFACE WATER

PREPARED BY EDWARD A. CRANE, CWRE

DIVERSION POINT #4 IS 2007' SOUTH AND 1107' EAST OF THE NORTHWEST CORNER OF SECTION 17, TOWNSHIP 4 SOUTH, RANGE 3 EAST OF WM., CLACKAMAS COUNTY, STATE OF OREGON

PREPARATION OF THIS MAP WAS FOR THE PURPOSE OF IDENTIFYING THE LOCATION OF THE WATER RIGHTS ONLY AND HAS NO INTENT TO PROVIDE DIMENSIONS OR LOCATION OF PROPERTY OWNERSHIP LINES.

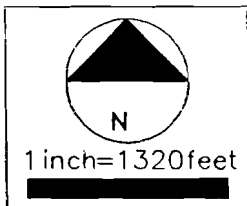
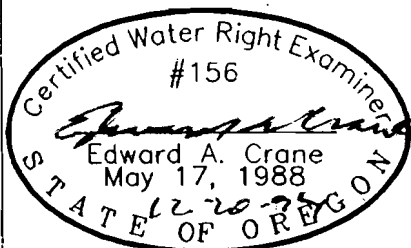

Revised 12-31-94
 SURVEYED DECEMBER 13, 1994
 BY EDWARD A. CRANE, CWRE

EDWARD A. CRANE, HOFFMAN2.DWG

DATE
 DEC 1994

PROJECT NO.
 146 001

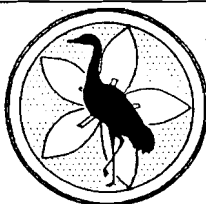

CRANE & MERSETH
 Engineering/Surveying

SUITE 604
 12042 SE SUNNYSIDE ROAD
 CLACKAMAS, OREGON 97015

BUS: (503) 698-7575
 FAX: (503) 698-7747

APPLICATION FOR PERMIT NUMBER 72352
 PERMIT NUMBER R12502 IN THE NAME OF:

ROBERT J. HOFFMAN dba
 HOFFMAN TREES

FIGURE
 1/4

work copy

NW 1/4 OF SW 1/4 OF SECTION 9
T4S, R3E of the WM
CLACKAMAS COUNTY, OREGON

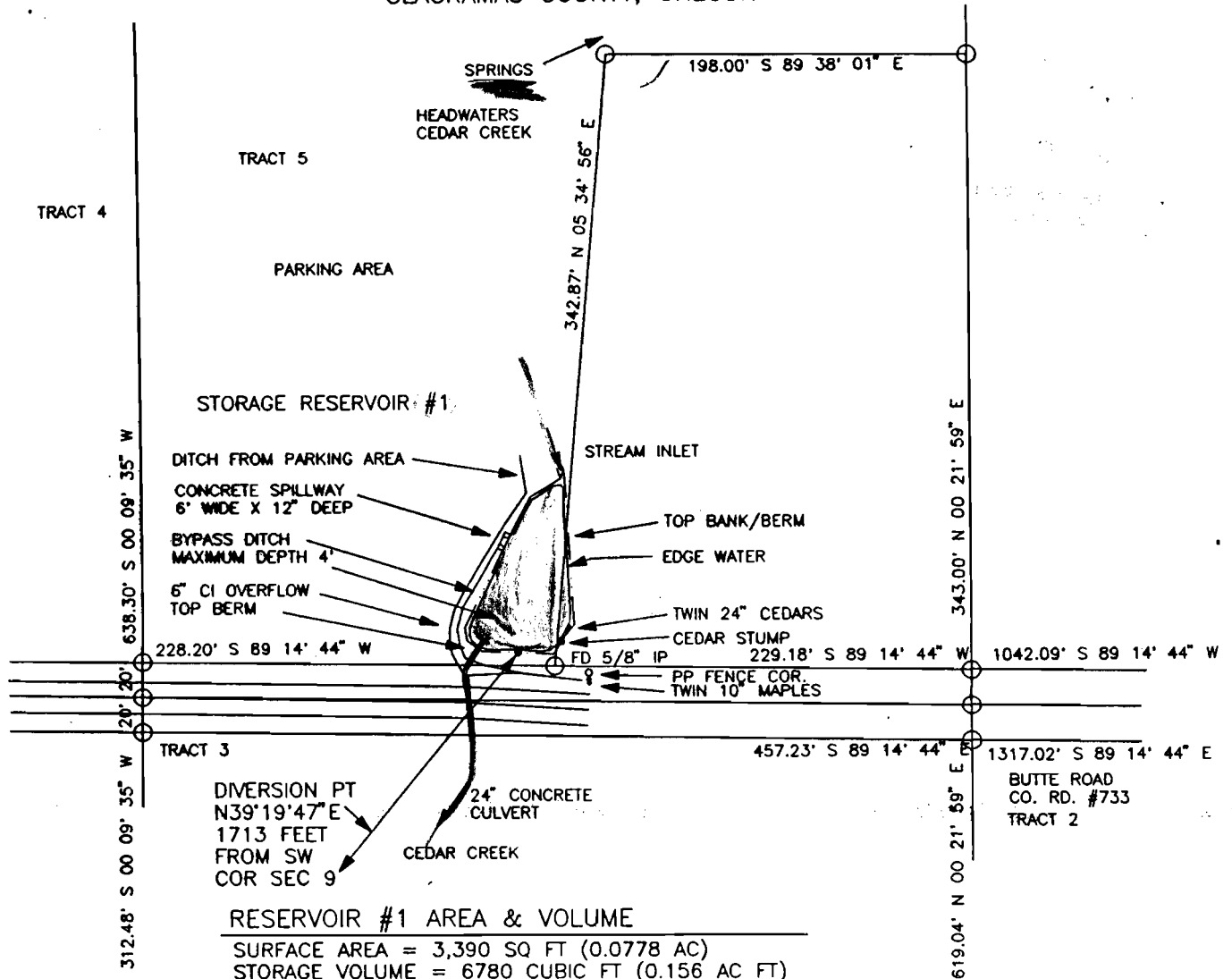

RESERVOIR #1 AREA & VOLUME

SURFACE AREA = 3,390 SQ FT (0.0778 AC)
STORAGE VOLUME = 6780 CUBIC FT (0.156 AC FT)

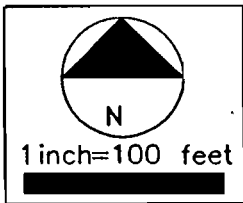

APPLICATION FOR A PERMIT MAP
TO APPROPRIATE SURFACE WATER

PREPARED BY EDWARD A. CRANE, CWRE

DIVERSION POINT #1 IS 1325' NORTH AND 1085' EAST
OF THE SOUTHWEST CORNER OF SECTION 9, TOWN-
SHIP 4 SOUTH, RANGE 3 EAST OF WM., CLACKAMAS
COUNTY, STATE OF OREGON

PREPARATION OF THIS MAP WAS FOR THE PURPOSE
OF IDENTIFYING THE LOCATION OF THE WATER RIGHTS
ONLY AND HAS NO INTENT TO PROVIDE DIMENSIONS
OR LOCATION OF PROPERTY OWNERSHIP LINES.

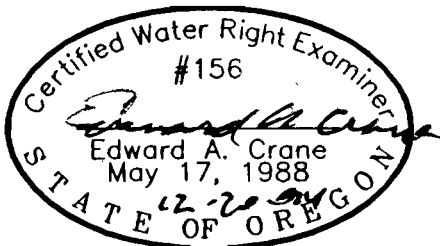

DATE
DEC 1994

PROJECT NO.
146 001

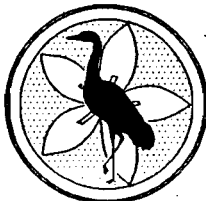

CRANE & MERSETH
Engineering/Surveying
SUITE 604
12042 SE SUNNYSIDE ROAD
CLACKAMAS, OREGON 97015
BUS: (503) 698-7575
FAX: (503) 698-7747

APPLICATION FOR PERMIT NUMBER 72352
PERMIT NUMBER R12502 IN THE NAME OF:

ROBERT J. HOFFMAN dba
HOFFMAN TREES

FIGURE
2/4

SW 1/4 OF SW 1/4 OF SECTION 9
T4S, R3E of the WM
CLACKAMAS COUNTY, OREGON

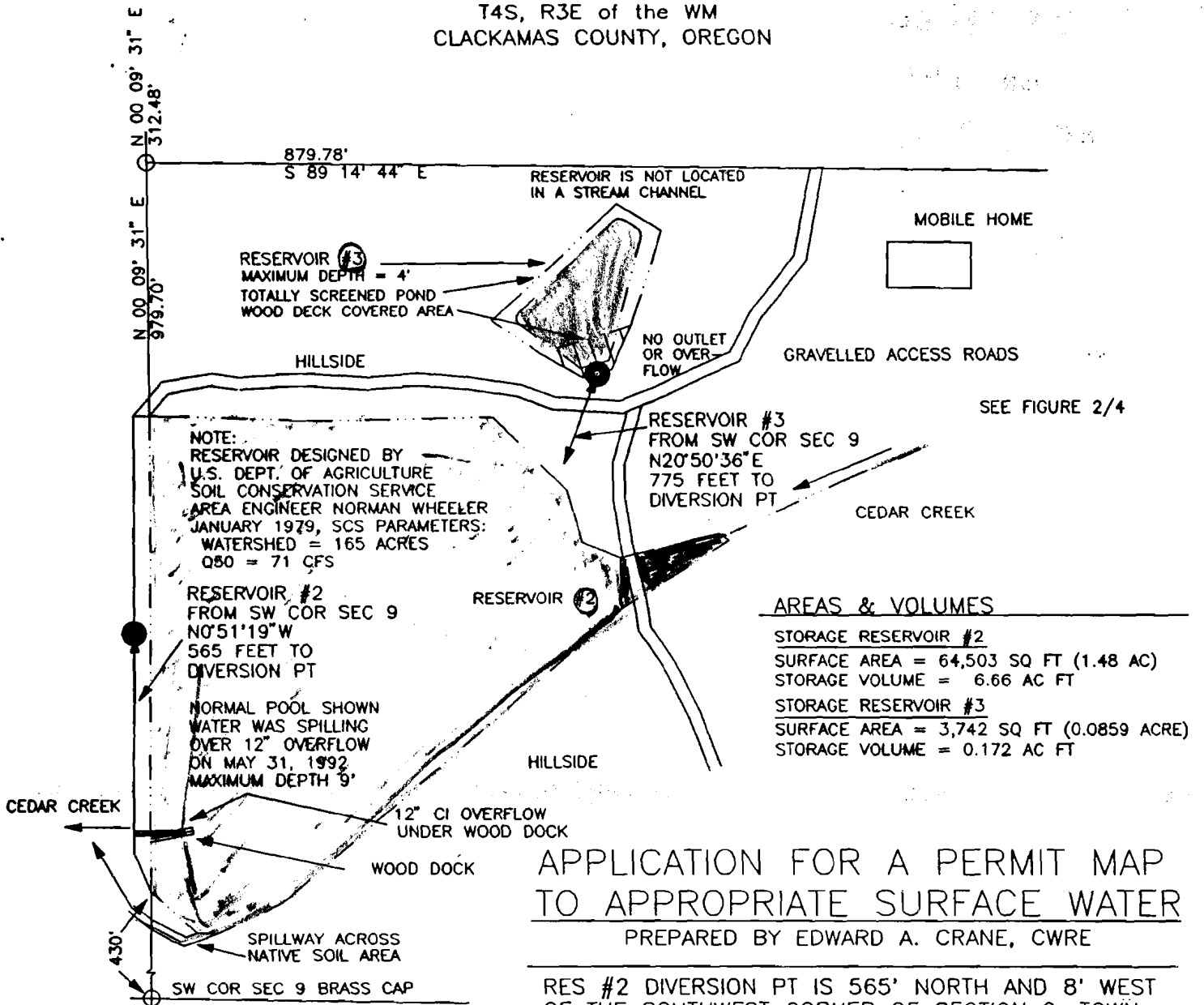

APPLICATION FOR A PERMIT MAP
TO APPROPRIATE SURFACE WATER

PREPARED BY EDWARD A. CRANE, CWRE

RES #2 DIVERSION PT IS 565' NORTH AND 8' WEST
OF THE SOUTHWEST CORNER OF SECTION 9, TOWN-
SHIP 4 SOUTH, RANGE 3 EAST OF WM., CLACKAMAS
COUNTY, STATE OF OREGON

RES #3 DIVERSION PT IS 725' NORTH AND 276' EAST
OF THE SOUTHWEST CORNER OF SECTION 9 TOWN-
SHIP 4 SOUTH, RANGE 3 EAST OF WM., CLACKAMAS
COUNTY, STATE OF OREGON

PREPARATION OF THIS MAP WAS FOR THE PURPOSE
OF IDENTIFYING THE LOCATION OF THE WATER RIGHTS
ONLY AND HAS NO INTENT TO PROVIDE DIMENSIONS
OR LOCATION OF PROPERTY OWNERSHIP LINES.

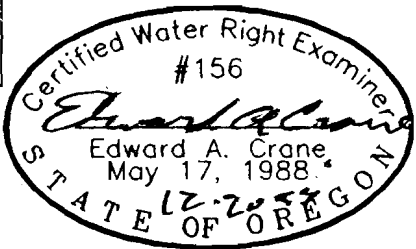
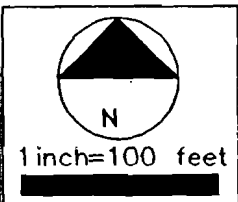

Renewed 12-31-95

DATE
DEC 1994

PROJECT NO.
146 001

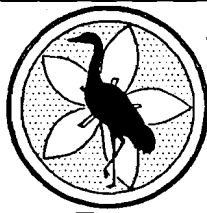

CRANE & MERSETH
Engineering/Surveying

SUITE 604
12042 SE SUNNYSIDE ROAD
CLACKAMAS, OREGON 97015

BUS: (503) 698-7575
FAX: (503) 698-7747

APPLICATION FOR PERMIT NUMBER 72352
PERMIT NUMBER R12502 IN THE NAME OF:
ROBERT J. HOFFMAN dba
HOFFMAN TREES

FIGURE
3/4

S 1/2 OF SW1\4 OF NW 1/4 OF SECTION 17
 T4S, R3E of the WM
 CLACKAMAS COUNTY, OREGON

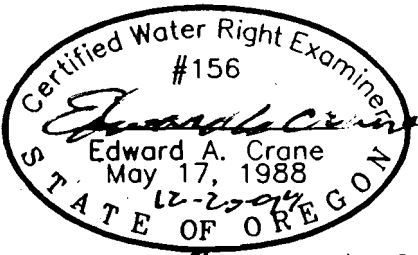
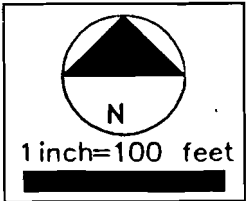
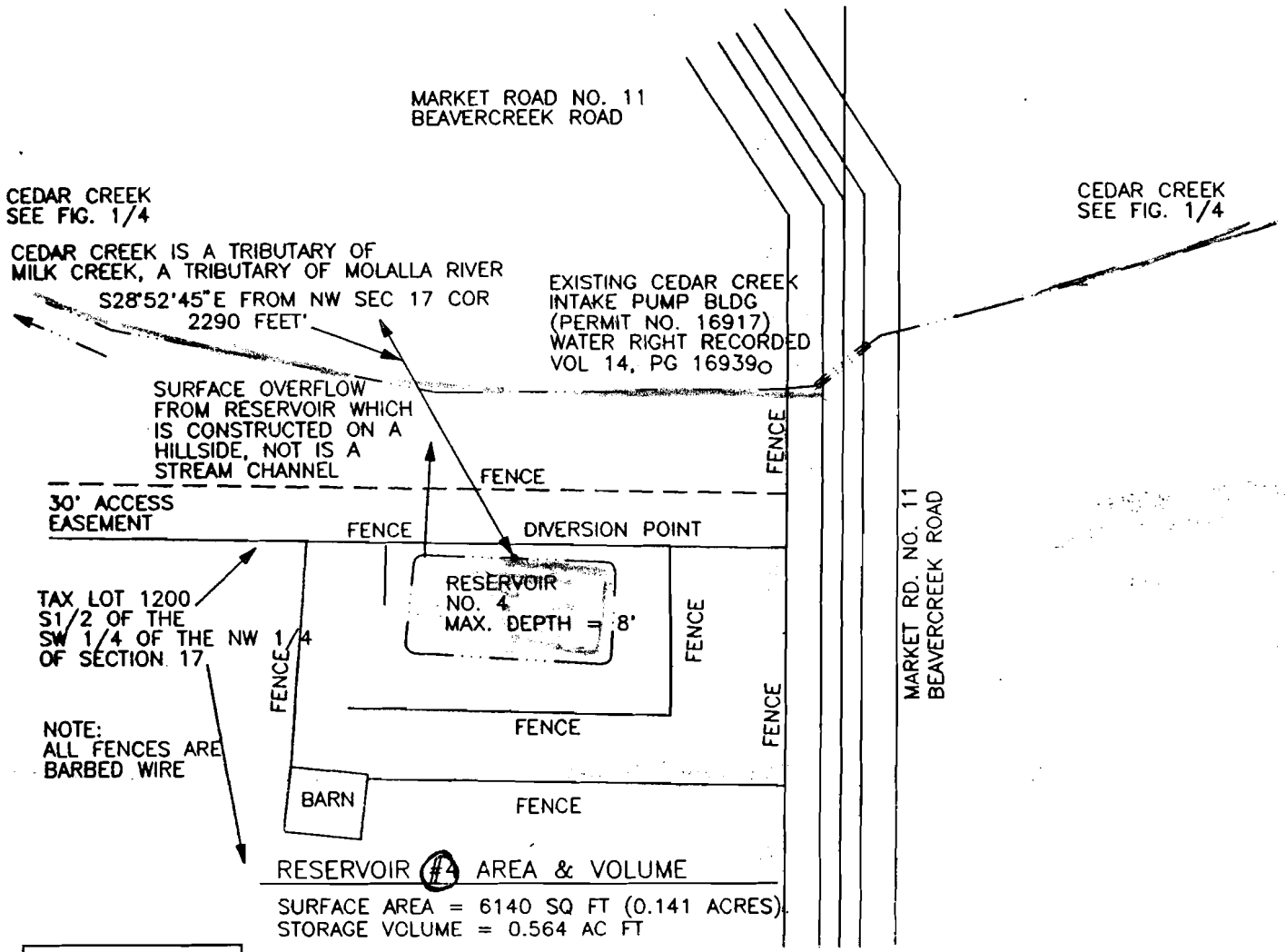

APPLICATION FOR A PERMIT MAP
 TO APPROPRIATE SURFACE WATER

PREPARED BY EDWARD A. CRANE, CWRE

DIVERSION POINT #4 IS 2007' SOUTH AND 1107' EAST OF THE NORTHWEST CORNER OF SECTION 17, TOWNSHIP 4 SOUTH, RANGE 3 EAST OF WM., CLACKAMAS COUNTY, STATE OF OREGON

PREPARATION OF THIS MAP WAS FOR THE PURPOSE OF IDENTIFYING THE LOCATION OF THE WATER RIGHTS ONLY AND HAS NO INTENT TO PROVIDE DIMENSIONS OR LOCATION OF PROPERTY OWNERSHIP LINES.

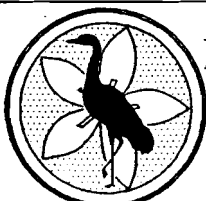
DATE DEC 1994	 CRANE & MERSETH Engineering/Surveying SUITE 604 12042 SE SUNNYSIDE ROAD CLACKAMAS, OREGON 97015 BUS: (503) 698-7575 FAX: (503) 698-7747	APPLICATION FOR PERMIT NUMBER <u>72352</u> PERMIT NUMBER <u>R12502</u> IN THE NAME OF:	FIGURE 4/4
PROJECT NO. 146 001		ROBERT J. HOFFMAN dba HOFFMAN TREES	