

RECEIVED

JUL 25 1997

RECEIVED

WATER RESOURCES DEPT.
SALEM, OREGON

JUL - 2 1997

APPLICATION MAP

WATER RESOURCES DEPT.
SALEM, OREGON

IN THE NAME OF BURGUNDY HARVEST FARM, Inc.

SECTION 9, T 32 S, R 15 W, W.M.

R-83524

Parcel No.

R12505

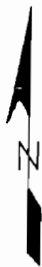

1 INCH = 1320 FEET

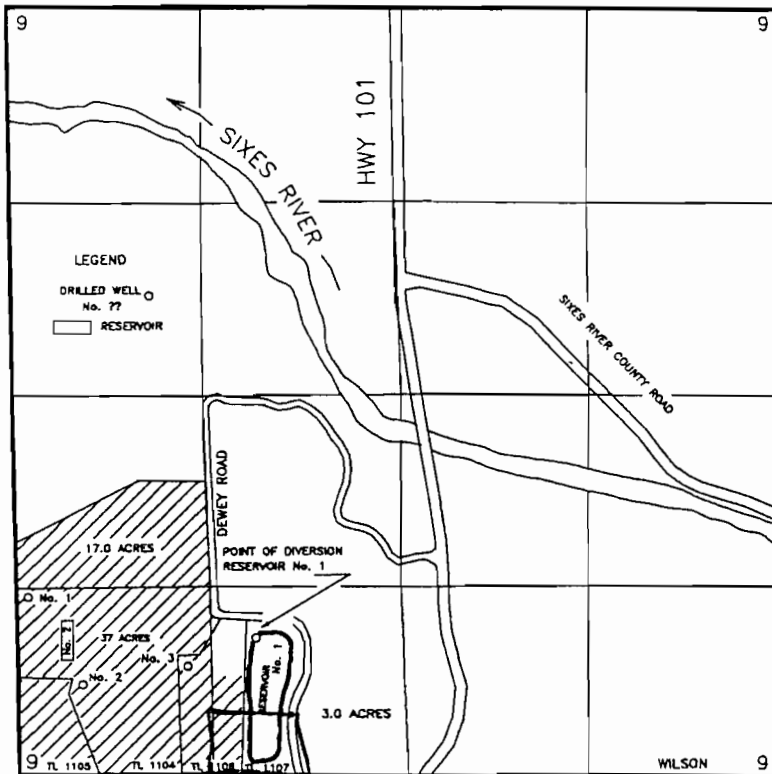

THE POINTS OF DIVERSIONS ARE TO BE LOCATED AS FOLLOWS:

SOURCE	SOUTH	EAST	COMMENT	¼ ¼	SECTION
Reservoir No. 1	1,660 feet	1,650 feet		SE¼SW ¼	9
Reservoir No. 2	1,670 feet	370 feet	Center of Reservoir	SW¼SW¼	9
Well No. 1	1,395 feet	90 feet		SW¼SW¼	9
Well No. 2	1,990 feet	470 feet		SW¼SW¼	9
Well No. 3	1,860 feet	90 feet		SW¼SW¼	9

ALL FROM THE EAST QUARTER CORNER OF SECTION 9 AND WITHIN SECTION 9, TOWNSHIP 32 SOUTH, RANGE 15 WEST, W.M., CURRY COUNTY.

THE PURPOSE OF THIS MAP IS TO IDENTIFY THE LOCATION OF THE WATER RIGHT.
IT IS NOT INTENDED TO PROVIDE INFORMATION RELATIVE TO THE LOCATION OF
PROPERTY OWNERSHIP BOUNDARY LINES.