

RECEIVED

FEB 13 1998

WATER RESOURCES DEPT.
SALEM, OREGON

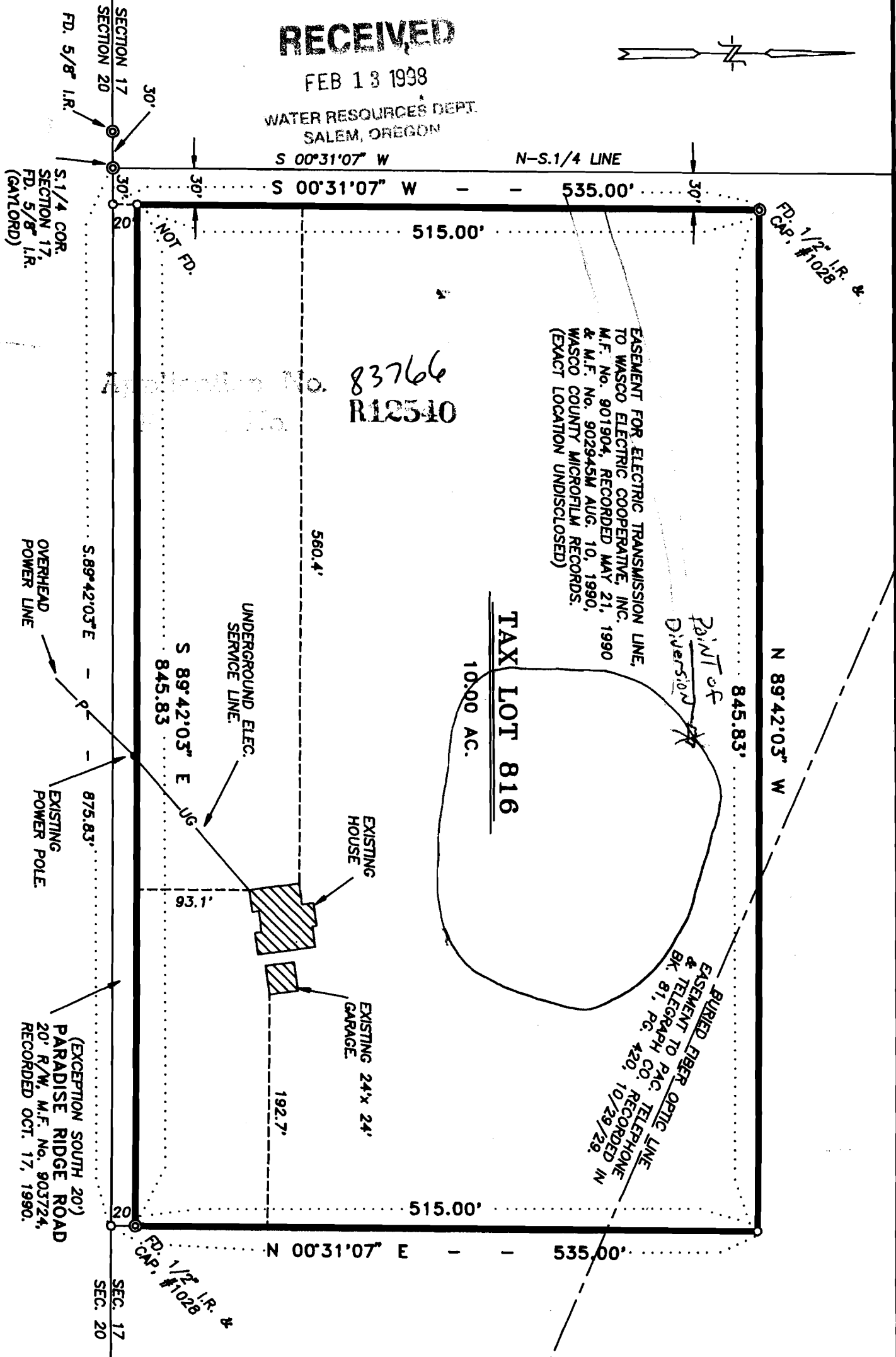
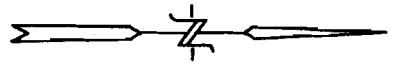

83766
R12510

TAX LOT 816
10.00 AC.

REGISTERED
PROFESSIONAL
LAND SURVEYOR

Daryl G. Ingebo

OREGON
FEBRUARY 14, 1985
DARYL G. INGEBO
2134

| Date | NO. | Revisions |
|--------|----------------|---|
| Design | Scale | A.L.T.A. PLOT PLAN FOR HARRY WITHROW TAX LOT 816, 2N-12-17 IN THE S.W.1/4 OF S.E.1/4, N 17, TWP. 2 N., RANGE 12 E., W.M. WASCO COUNTY, OREGON |
| Survey | Date | |
| Drawn | Sheet | |
| App. | Work Order No. | |
| | 8342 | |