

CLAIM OF BENEFICIAL USE MAP  
 LOCATED IN THE SW<sup>1</sup>/<sub>4</sub> NW<sup>1</sup>/<sub>4</sub> OF SECTION 7  
 TOWNSHIP 30 SOUTH, RANGE 14 WEST, W.M.  
 COOS COUNTY, OREGON

APPLICATION S-83542 PERMIT 53501  
 APPLICATION R-83543 PERMIT R-12570

PREPARED FOR: CARY BOGS  
 PREPARED BY: DENNIS GOUDE  
 DATE PREPARED: APRIL 29, 2010

NOTE:  
 RESERVOIRS ARE FILLED FROM  
 RUNOFF NO STREAM CHANNELS  
 PRESENT.

Scale 1"=400'

BOG 1 (B1) 2.0 ACRES  
 BOG 2 (B2) 1.0 ACRES  
 BOG 3 (B3) 1.0 ACRES  
 BOG 4 (B4) 1.0 ACRES  
 SW<sup>1</sup>/<sub>4</sub>NW<sup>1</sup>/<sub>4</sub> TOTAL ACRES 5.0  
 IRRIGATED

R1 SURFACE AREA 1.0± ACRES  
 R2 SURFACE AREA 0.3± ACRES  
 R3 SURFACE AREA 1.0± ACRES

NOTE:  
 DAMS ARE EARTHEN WITH A  
 MAXIMUM HEIGHT OF 5.0 FEET  
 AT THE CENTER. RESERVOIRS  
 1 AND 3 ARE THE ONLY  
 RESERVOIRS WITH A DAM.

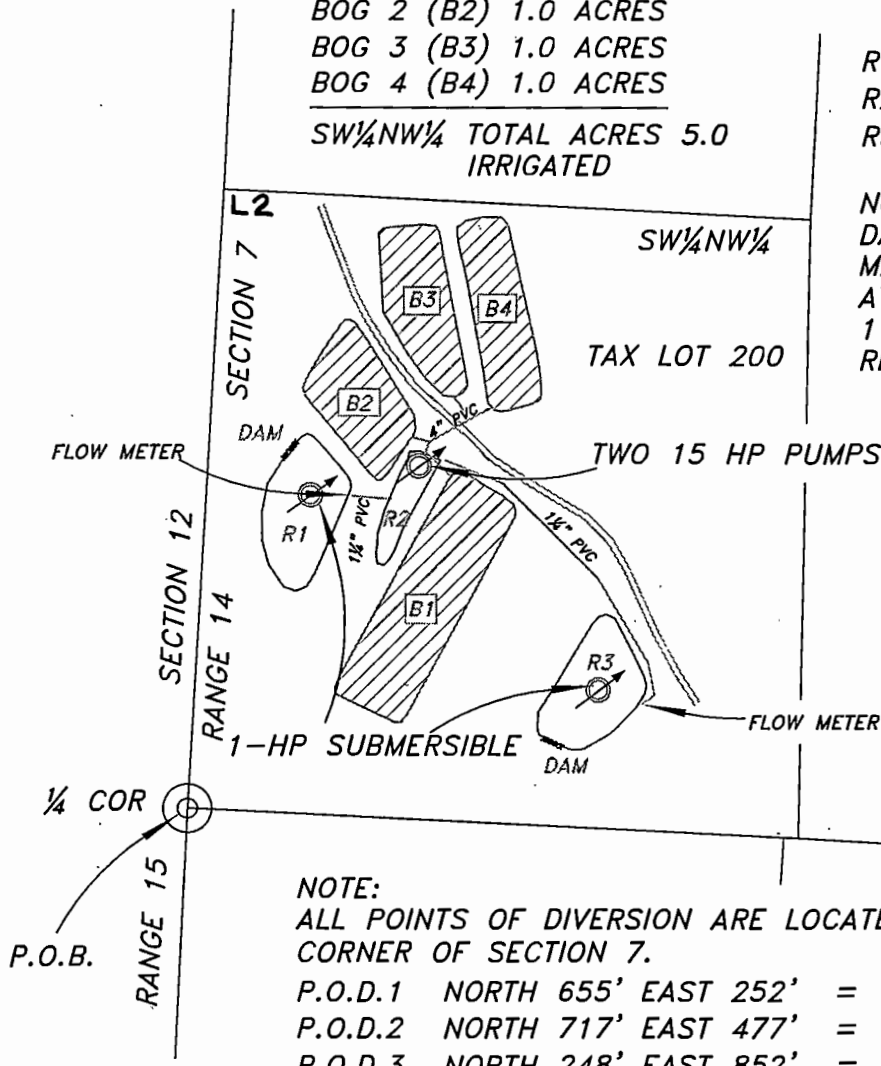

NOTE:  
 ALL POINTS OF DIVERSION ARE LOCATED FROM THE W<sup>1</sup>/<sub>4</sub>  
 CORNER OF SECTION 7.  
 P.O.D.1 NORTH 655' EAST 252' = RESERVOIR 1 (R1)  
 P.O.D.2 NORTH 717' EAST 477' = RESERVOIR 2 (R2)  
 P.O.D.3 NORTH 248' EAST 852' = RESERVOIR 3 (R3)

RECEIVED

JUN 02 2010

WATER RESOURCES DEPT  
 SALEM, OREGON

LEGEND

POINT OF BEGINNING (P.O.B.)



POINT OF DIVERSION (P.O.D.)



IRRIGATED AREA

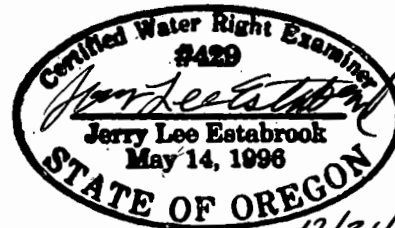

Renewal Date 12/31/11

EXAMINERS DISCLAIMER STATEMENT

The preparation of this map was for the purpose of identifying the location of the Water Right only and has no intent to provide dimensions or location of property ownership lines.

Stuntzner Engineering  
 & Forestry, L.L.C.

ENGINEERING • LAND SURVEYING • FORESTRY  
 PLANNING • WATER RIGHTS  
 705 South 4th St.  
 Post Office Box 115  
 Coos Bay, Oregon 97420  
 Phone: (541) 867-2872  
 Fax: (541) 867-0528

Added gov. lot #2 in SW<sup>1</sup>/<sub>4</sub>NW<sup>1</sup>/<sub>4</sub>. JJoye/WRD  
 9-23-15

**RECEIVED**

MAR - 9 1998

WATER RESOURCES DEPT  
SALEM, OREGON

APPLICATION MAP

IN THE NAME OF CARY BOGS

T 30 S, R 14 W, W.M, SECTION 7

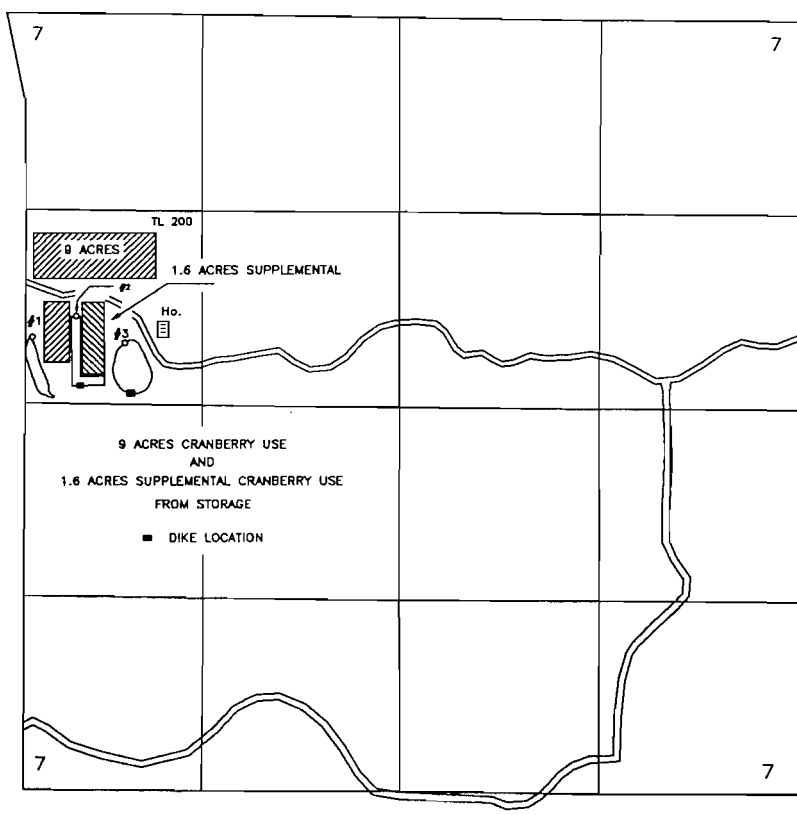
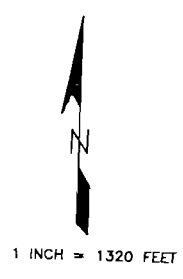

THE POINTS OF DIVERSION ARE TO BE LOCATED AS FOLLOWS:

SOURCE	NORTH	EAST	¼ ¼	COMMENT
RESERVOIR No. 1	455 FEET	60 FEET	SW ¼ NW ¼	PUMP @ DAM
RESERVOIR No. 2	540 FEET	360 FEET	SW ¼ NW ¼	PUMP LOCATION
RESERVOIR No. 3	390 FEET	700 FEET	SW ¼ NW ¼	PUMP LOCATION
RESERVOIR No. 2	115 FEET	400 FEET	SW ¼ NW ¼	HIGHEST DIKE LOCATION
RESERVOIR No. 3	60 FEET	750 FEET	SW ¼ NW ¼	HIGHEST DIKE LOCATION

ALL FROM THE WEST QUARTER CORNER OF SECTION 7 AND WITHIN SECTION 7, TOWNSHIP 30 SOUTH, RANGE 14 WEST, W.M.; IN COOS COUNTY.

THE PURPOSE OF THIS MAP IS TO IDENTIFY THE LOCATION OF THE WATER RIGHT. IT IS NOT INTENDED TO PROVIDE INFORMATION RELATIVE TO THE LOCATION OF PROPERTY OWNERSHIP BOUNDARY LINES.

*Super Sealed*

APPLICATION MAP

IN THE NAME OF CARY BOGS

T 30 S, R 14 W, W.M, SECTION 7

RECEIVED

AUG 14 1997

WATER RESOURCES DEPT.  
SALEM, OREGON

Application No. 835423  
Permit No.

RECEIVED

AUG 29 1997

WATER RESOURCES DEPT.  
SALEM, OREGON

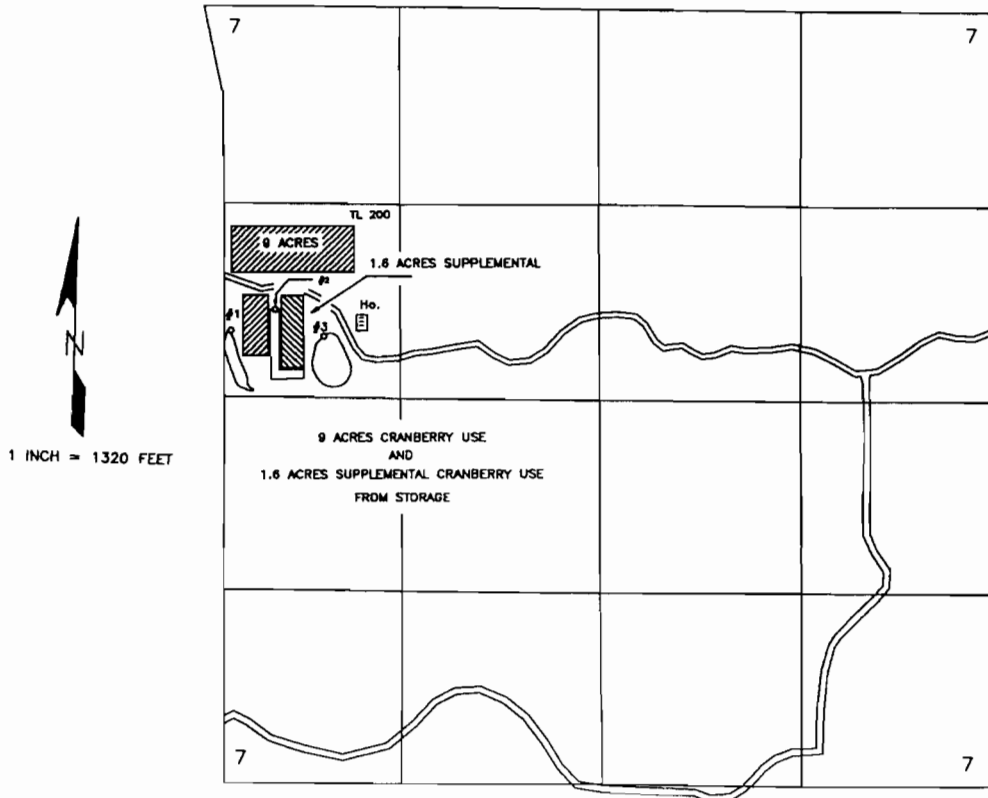

THE POINTS OF DIVERSION ARE TO BE LOCATED AS FOLLOWS:

SOURCE	NORTH	EAST	¼ ¼
RESERVOIR No. 1	455 FEET	60 FEET	SW ¼ NW ¼
RESERVOIR No. 2	540 FEET	360 FEET	SW ¼ NW ¼
RESERVOIR No. 3	390 FEET	700 FEET	SW ¼ NW ¼

ALL FROM THE WEST QUARTER CORNER OF SECTION 7 AND WITHIN SECTION 7, TOWNSHIP 30 SOUTH, RANGE 14 WEST, W.M.; IN COOS COUNTY.

THE PURPOSE OF THIS MAP IS TO IDENTIFY THE LOCATION OF THE WATER RIGHT. IT IS NOT INTENDED TO PROVIDE INFORMATION RELATIVE TO THE LOCATION OF PROPERTY OWNERSHIP BOUNDARY LINES.