

REVISED APPLICATION FOR PERMIT TO CONSTRUCT A RESERVOIR UNDER HB 2107

IN THE NAME OF SOVEREIGN PARTNERS, LLC.

LOCATED IN THE SE 1/4 NE 1/4 SEC. 35
LOCATED IN THE SW 1/4 NW 1/4 SEC. 36
T.33S., R.06E., W.M.
KLAMATH COUNTY, OREGON

RECEIVED

MAR 30 1998

WATER RESOURCES DIVISION
SALEM, OREGON

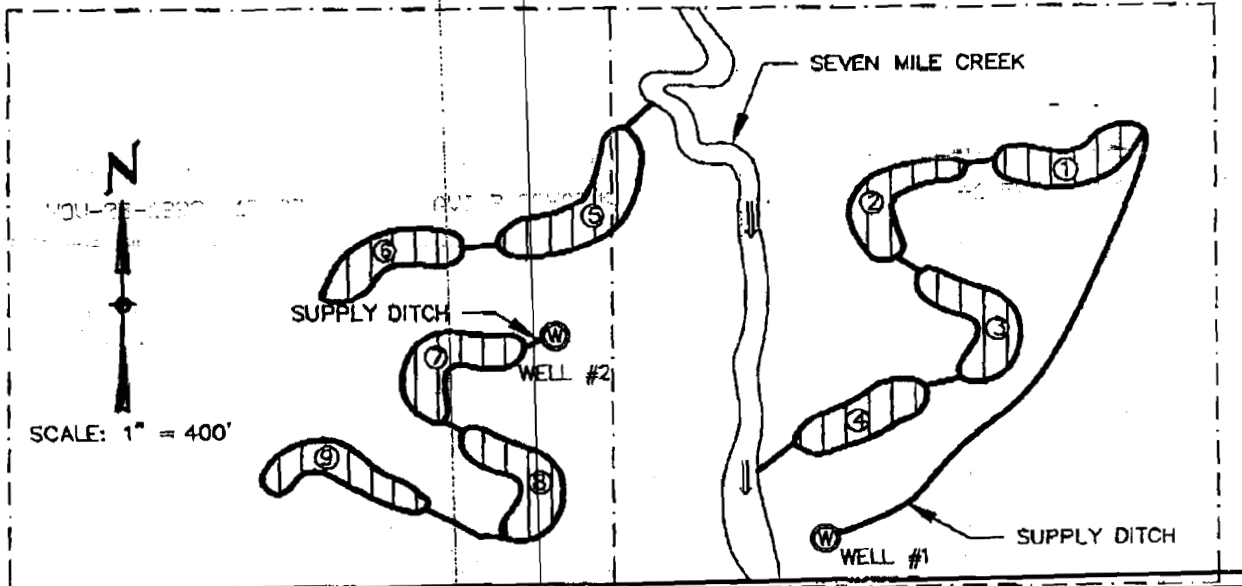

SEVEN MILE ROAD $\frac{35}{36}$ 1/4 COR



AREA TO BE SUBMERGED

PONDS WILL VARY IN SIZE FROM 0.5 ACRE TO 1.0 ACRE EACH, FOR A TOTAL OF 6.8 ACRES.

pond	bearing	distance	capacity (ac-ft)
①	S46°34'W	1368'	4.3
②	S33°18'W	1040'	3.9
③	S55°16'W	1022'	4.6
④	S54°54'W	656'	4.0
⑤	S03°00'E	846'	6.4
⑥	S33°22'E	921'	4.3
⑦	S36°43'E	658'	4.6
⑧	S33°58'E	293'	4.6
⑨	S64°38'E	703'	4.1

permit # R12576

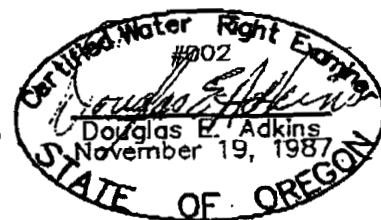

Application No. R-80633

EXPIRES 12/31/99

Permit No. R12459

Engineers • Planners • Surveyors

THIS MAP IS FOR THE PURPOSE OF IDENTIFYING THE LOCATION OF THE WATER RIGHT ONLY AND HAS NO INTENT TO PROVIDE DIMENSIONS OR LOCATION OF PROPERTY LINES.

2950 Shaasta Way • Klamath Falls, Oregon 97603 • (503) 884-4868 • FAX (503) 884-5335
Klamath Falls, OR • Medford, OR • Alturas, CA

AUGUST 31, 1995 (REVISED MARCH 23, 1998)

JOB No. 1732-01

REVISED
APPLICATION FOR PERMIT TO CONSTRUCT A RESERVOIR
UNDER HB 2107

IN THE NAME OF

SOVEREIGN PARTNERS, LLC:

LOCATED IN THE SE 1/4 SE 1/4 SEC. 35
 LOCATED IN THE SW 1/4 SW 1/4 SEC. 36
 T.33S., R.06E., W.M.
 KLAMATH COUNTY, OREGON

RECEIVED
 MAR 30 1998
 WATER RESOURCES DIVISION
 SALEM, OREGON

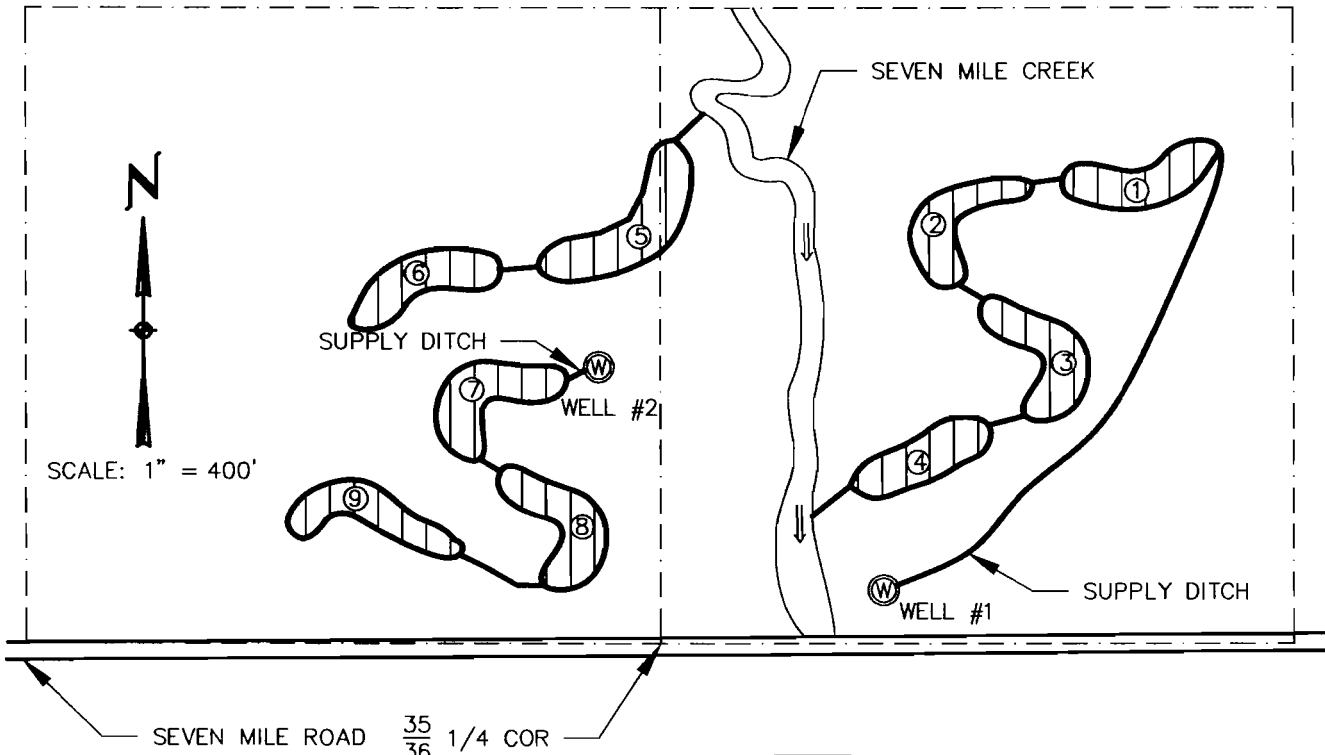

AREA TO BE SUBMERGED

PONDS WILL VARY IN SIZE FROM 0.5 ACRE TO 1.0 ACRE EACH, FOR A TOTAL OF 6.8 ACRES.

pond	bearing	distance	capacity (ac-ft±)
①	S46°34'W	1368'	4.3
②	S33°16'W	1040'	3.9
③	S55°16'W	1022'	4.6
④	S54°54'W	656'	4.0
⑤	S03°00'E	846'	6.4
⑥	S33°22'E	921'	4.3
⑦	S36°43'E	658'	4.6
⑧	S33°58'E	293'	4.6
⑨	S64°38'E	703'	4.1

Certified Water Right Examiner
 #002
Douglas E. Adkins
 Douglas E. Adkins
 November 19, 1987
 STATE OF OREGON

SUPERSEDED

EXPIRES 12/31/99

THIS MAP IS FOR THE PURPOSE OF IDENTIFYING THE LOCATION OF THE WATER RIGHT ONLY AND HAS NO INTENT TO PROVIDE DIMENSIONS OR LOCATION OF PROPERTY LINES.

ADKINS No. R-1245
 CONSULTING ENGINEERS, INC.

Engineers ▲ Planners ▲ Surveyors

2950 Shasta Way · Klamath Falls, Oregon 97603 · (503) 884-4666 · FAX (503) 884-5335
 Klamath Falls, OR · Medford, OR · Alturas, CA

AUGUST 31, 1995 (REVISED MARCH 23, 1998)

JOB No. 1732-01