

Application No. 83538
Permit No.

RECEIVED

JUN 30 1997

WATER RESOURCES DEPT.
SALEM, OREGON

REDUCED COPY
NOT TO SCALE

CHANGES UPDATED AS OF MAY 15 1996

MAY 17 1996

RECEIVED

JUL - 8 1997

WATER RESOURCES DEPT.
SALEM, OREGON

THIS MAP WAS PREPARED FOR
ASSESSMENT PURPOSE ONLY.

SECTION 3 T.28S. R.14W. W.M.
COOS COUNTY

T-400

SEE MAP 27 14 34

total cranberry field planted
and proposed 20 acres

- New reservoir
- 9 acre feet Cranberry fields (original)
- recently planted Cranberry fields
- proposed new cranberry fields
- current reservoir

28 14 3 INDEX
 CANCELLED
 1001
 900
 702
 1300U1
 1300U2
 1101
 801
 35

PORTION OF
 TL 700 (NAD)
 1100
 1000/1
 1200
 1400
 1500
 1600
 1700
 1800
 1900
 2000
 2100
 2200

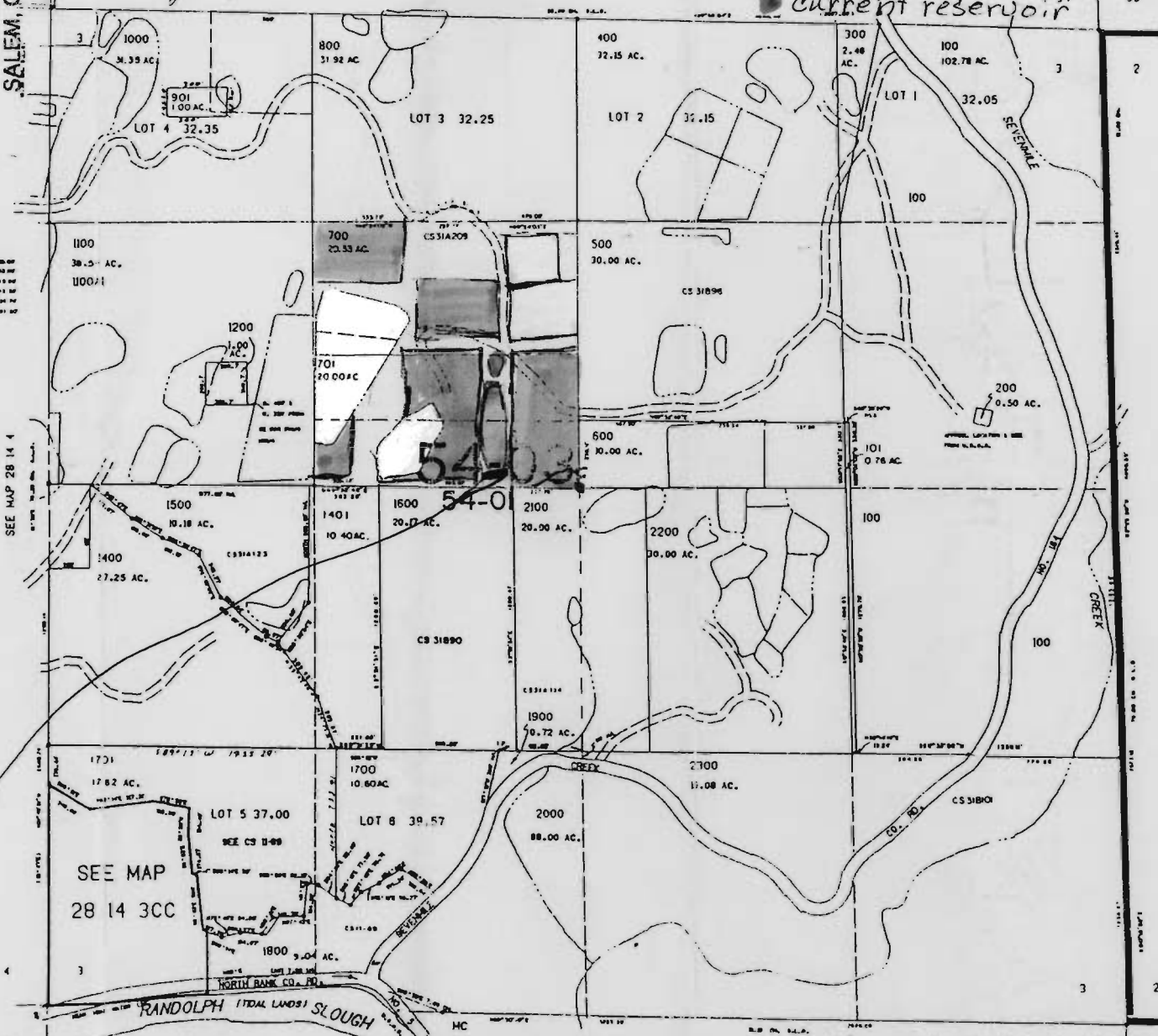

The southwest corner of the dam will be located 80 feet North and 450 feet West of the Southeast corner of Tax lot 701 (SE corner of the SE 1/4 of the NW 1/4 of T28S R14W SECTION 3)

28 14 3